



US00D568034S

(12) **United States Design Patent**
Horton et al.

(10) **Patent No.:** **US D568,034 S**

(45) **Date of Patent:** **** May 6, 2008**

(54) **FOOTWEAR OUTSOLE**

(75) Inventors: **Jamison Horton**, Anderson, SC (US);
Ryan Dillenbeck, Santa Barbara, CA (US)

(73) Assignee: **Deckers Outdoor Corporation**, Goleta, CA (US)

(**) Term: **14 Years**

(21) Appl. No.: **29/288,341**

(22) Filed: **Jun. 7, 2007**

(51) **LOC (8) Cl.** **02-04**

(52) **U.S. Cl.** **D2/952; D2/951; D2/953; D2/954**

(58) **Field of Classification Search** D2/902, D2/947-948, 951-954, 958-960; 36/3 B, 36/22 R, 24.5, 25 R, 34 R, 59 R, 67 A, 67 R, 36/59 C

See application file for complete search history.

(56) **References Cited**

U.S. PATENT DOCUMENTS

D24,048 S *	2/1895	Werner	D5/6
D26,137 S *	9/1896	Booz	D5/6
D41,650 S *	8/1911	Reith	D5/6
D60,743 S *	3/1922	Stevens	D2/952
D60,905 S *	4/1922	Dowling	D5/6
D84,816 S *	8/1931	Freudenberg	D5/16
D144,330 S *	4/1946	Walter	D5/6
D168,540 S *	1/1953	Friedman et al.	D5/66
D369,234 S *	4/1996	Fabio	D2/952
D405,242 S *	2/1999	Gillespie	D2/900
D414,918 S *	10/1999	McNaught	D2/953
D474,584 S *	5/2003	Matis	D2/953
D489,520 S *	5/2004	Matis et al.	D2/952
D492,100 S *	6/2004	Hsu	D2/952
D495,121 S *	8/2004	McClaskie	D2/952
D495,856 S *	9/2004	McClaskie	D2/952
D497,468 S *	10/2004	McClaskie	D2/952
D513,840 S *	1/2006	Urie et al.	D2/953
D525,017 S *	7/2006	Ochoa	D2/952
D531,393 S *	11/2006	McClaskie	D2/952
D531,787 S *	11/2006	McClaskie	D2/952

D540,515 S *	4/2007	McClaskie	D2/952
D541,020 S *	4/2007	McClaskie	D2/952
D542,015 S *	5/2007	McClaskie	D2/952
D548,434 S *	8/2007	McClaskie	D2/953
D551,832 S *	10/2007	Scott	D2/952
D553,832 S *	10/2007	McClaskie	D2/952
D554,838 S *	11/2007	McClaskie	D2/957
D555,338 S *	11/2007	McClaskie	D2/952
D557,883 S *	12/2007	McClaskie	D2/952
2002/0035793 A1 *	3/2002	Byrd	36/8.4
2002/0152639 A1 *	10/2002	Otis et al.	36/59 R

OTHER PUBLICATIONS

Photo of Teva Shay.
Photo of Teva Habit 2.
Teva Spring 2000 Catalog; Inversion, Rincon on p. 8, Micro on p. 15.
Teva Spring 2002 Catalog; 6231 on p. 59.

* cited by examiner

Primary Examiner—Celia A. Murphy
(74) *Attorney, Agent, or Firm*—Greer, Burns & Crain, Ltd.

(57) **CLAIM**

The ornamental design for a footwear outsole, as shown and described.

DESCRIPTION

FIG. 1 is a bottom perspective view of a footwear outsole showing my new design;
FIG. 2 is a bottom plan view thereof;
FIG. 3 is a left side elevational view thereof
FIG. 4 is a right side elevational view thereof;
FIG. 5 is a front elevational view thereof; and,
FIG. 6 is a rear elevational view thereof.

The broken lines immediately adjacent to the solid lines in FIGS. 1, & 3-6 represent the boundary of the design while the broken lines showing the remainder of the sole and a shoe upper illustrate the environment in which the design resides. The broken lines form no part of the claim.

1 Claim, 4 Drawing Sheets

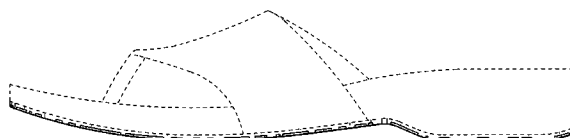
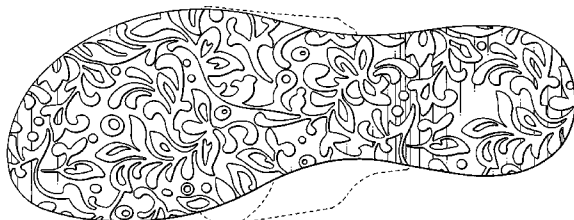

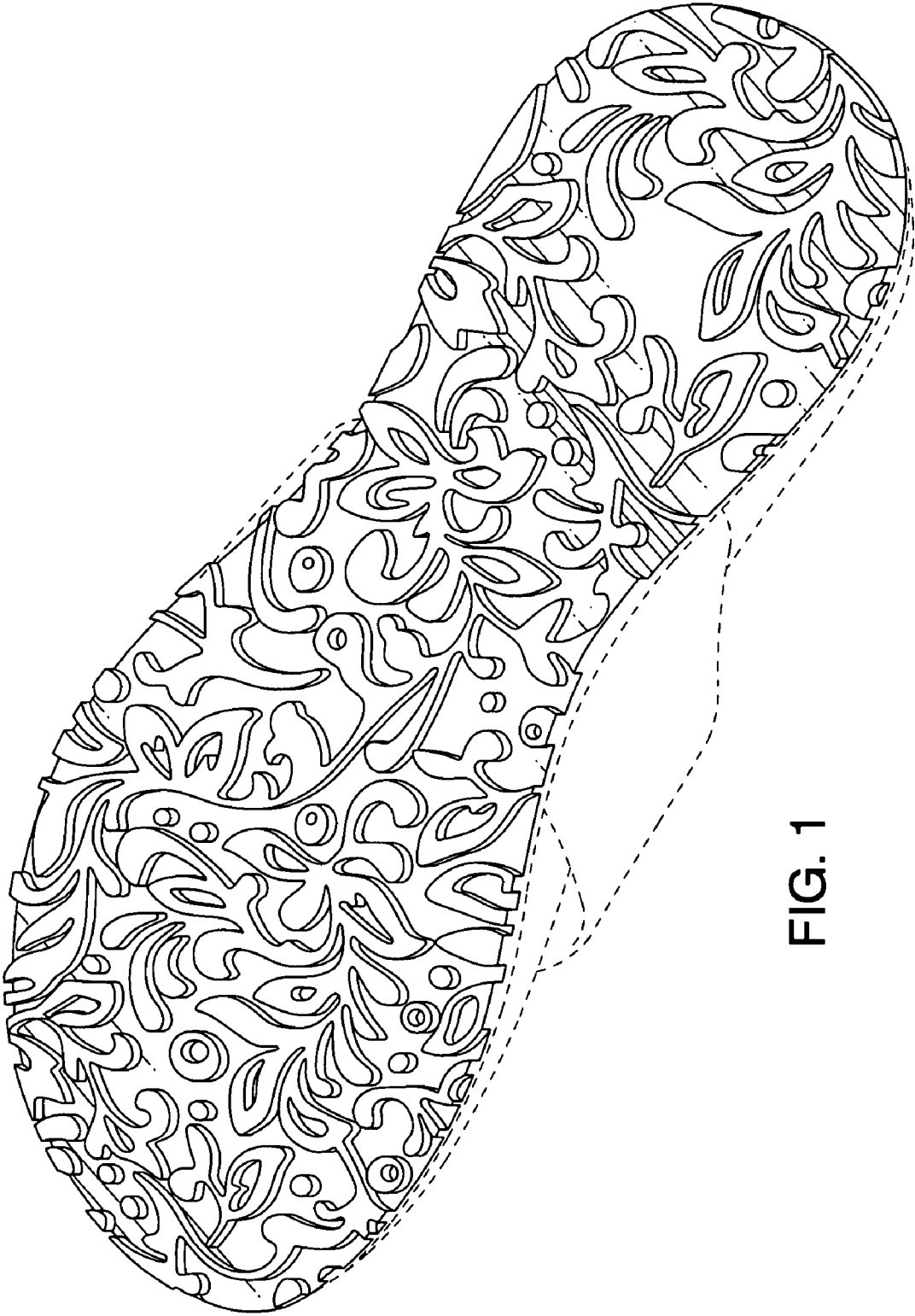

FIG. 1



FIG. 2

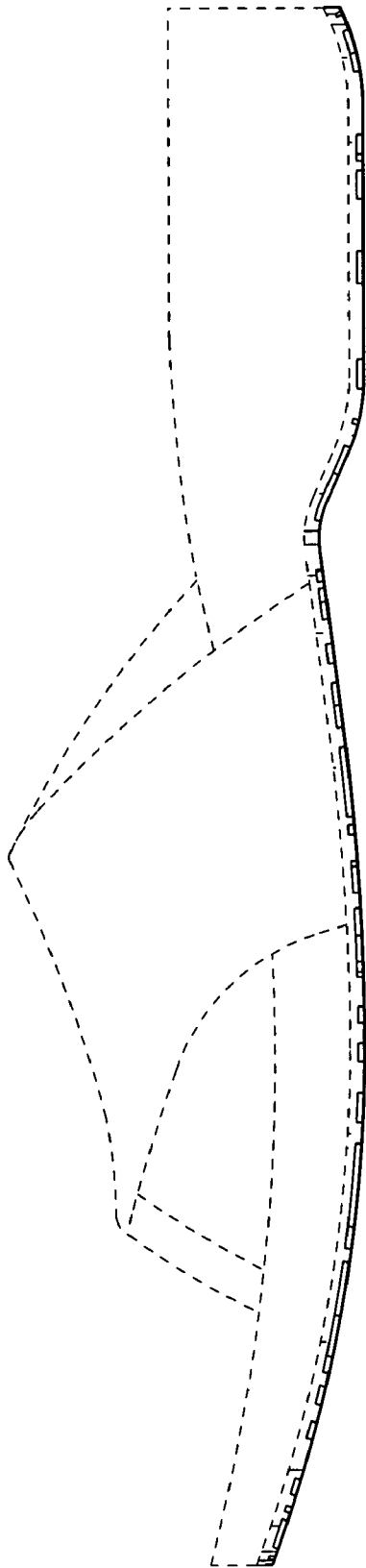

FIG. 3

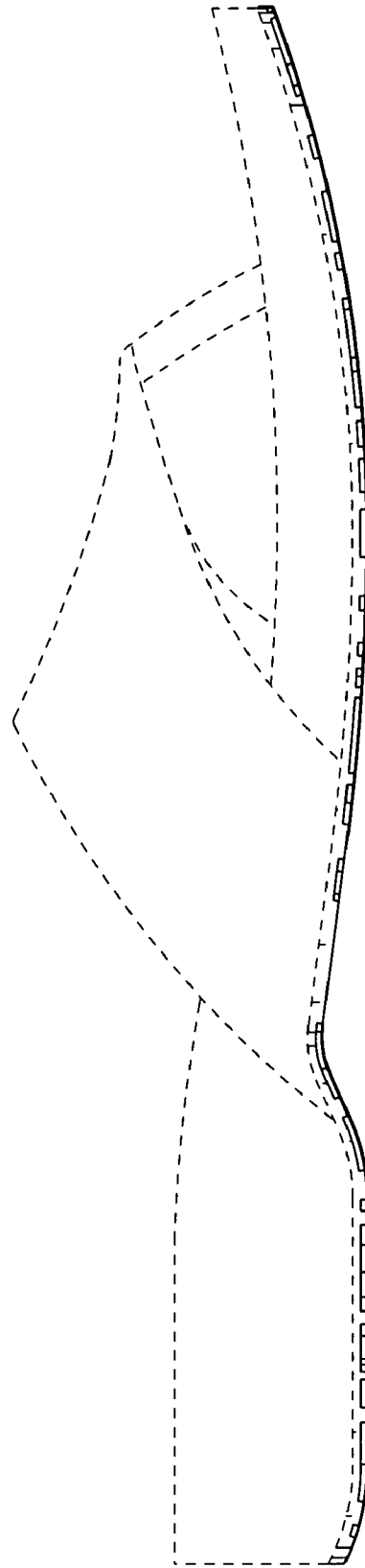

FIG. 4

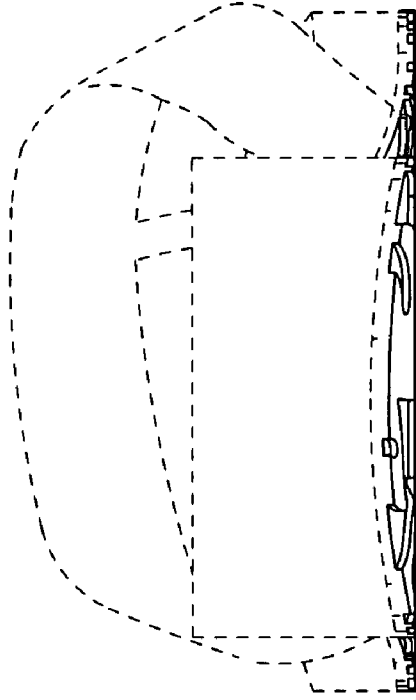

FIG. 6

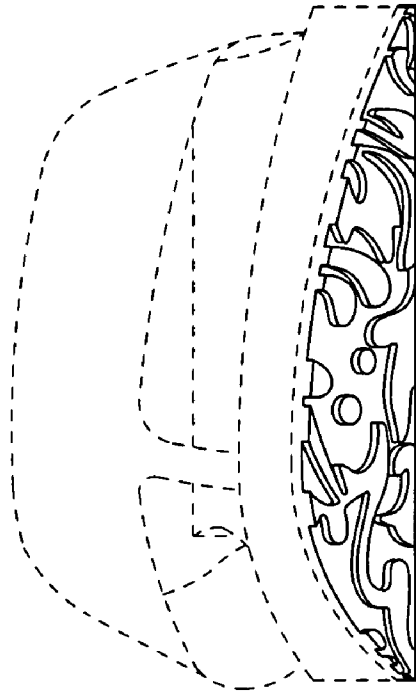

FIG. 5