



US0D1017202S

(12) **United States Design Patent**
Huang

(10) **Patent No.:** **US D1,017,202 S**

(45) **Date of Patent:** **** Mar. 12, 2024**

- (54) **SHOE SOLE**
- (71) Applicant: **Xiaolong Huang**, Longyan (CN)
- (72) Inventor: **Xiaolong Huang**, Longyan (CN)
- (**) Term: **15 Years**
- (21) Appl. No.: **29/899,472**
- (22) Filed: **Aug. 9, 2023**
- (51) **LOC (14) Cl.** **02-04**
- (52) **U.S. Cl.**
USPC **D2/947; D2/953; D2/960**
- (58) **Field of Classification Search**
USPC D2/902, 906, 908, 916, 918, 925,
D2/946-962, 977
CPC A43B 13/00; A43B 13/02; A43B 13/023;
A43B 13/026; A43B 13/04; A43B 13/08;
A43B 13/10; A43B 13/12; A43B 13/14;
A43B 13/141; A43B 13/143; A43B
13/16; A43B 13/18; A43B 13/181; A43B
13/187; A43B 13/189; A43B 13/20; A43B
13/22; A43B 13/223; A43B 13/24; A43B
13/28; A43B 13/30; A43B 13/32; A43B
13/34; A43B 13/36
See application file for complete search history.

D719,727	S	*	12/2014	Abshire	D2/951
D730,035	S	*	5/2015	Henderson	D2/947
D754,956	S	*	5/2016	McCourt	D2/947
D767,860	S		10/2016	Li et al.		
D792,689	S	*	7/2017	Mokos	D2/951
D804,159	S	*	12/2017	Allemann	D2/947
D862,061	S	*	10/2019	Wilkinson	D2/947
D876,782	S	*	3/2020	Fontaine	D2/947
D882,228	S	*	4/2020	Yu	D2/951
D887,689	S	*	6/2020	Bove	D2/947
D910,295	S	*	2/2021	Cass	D2/947
D925,879	S	*	7/2021	Mokos	D2/947
D928,476	S	*	8/2021	Mokos	D2/944
D932,747	S	*	10/2021	Mokos	D2/960
D933,944	S	*	10/2021	Mokos	D2/947
D990,845	S	*	7/2023	Zhang	D2/947
D993,586	S	*	8/2023	Fang	D2/960
D993,590	S	*	8/2023	Fang	D2/960
2013/0160223	A1	*	6/2013	Bier	A43B 7/088 12/146 B

* cited by examiner

Primary Examiner — Jonathan J Han

(57) **CLAIM**

The ornamental design for a shoe sole, as shown and described.

DESCRIPTION

FIG. 1 is a top perspective view of a shoe sole, showing my new design;
 FIG. 2 is a bottom perspective view thereof;
 FIG. 3 is a right side view thereof;
 FIG. 4 is a left side view thereof;
 FIG. 5 is a front view thereof;
 FIG. 6 is a rear view thereof;
 FIG. 7 is a top view thereof; and,
 FIG. 8 is a bottom view thereof.
 The broken lines in the drawings illustrate the portions of the shoe sole, which form no part of the claimed design.

1 Claim, 8 Drawing Sheets

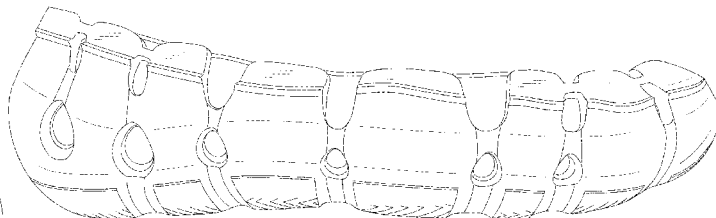

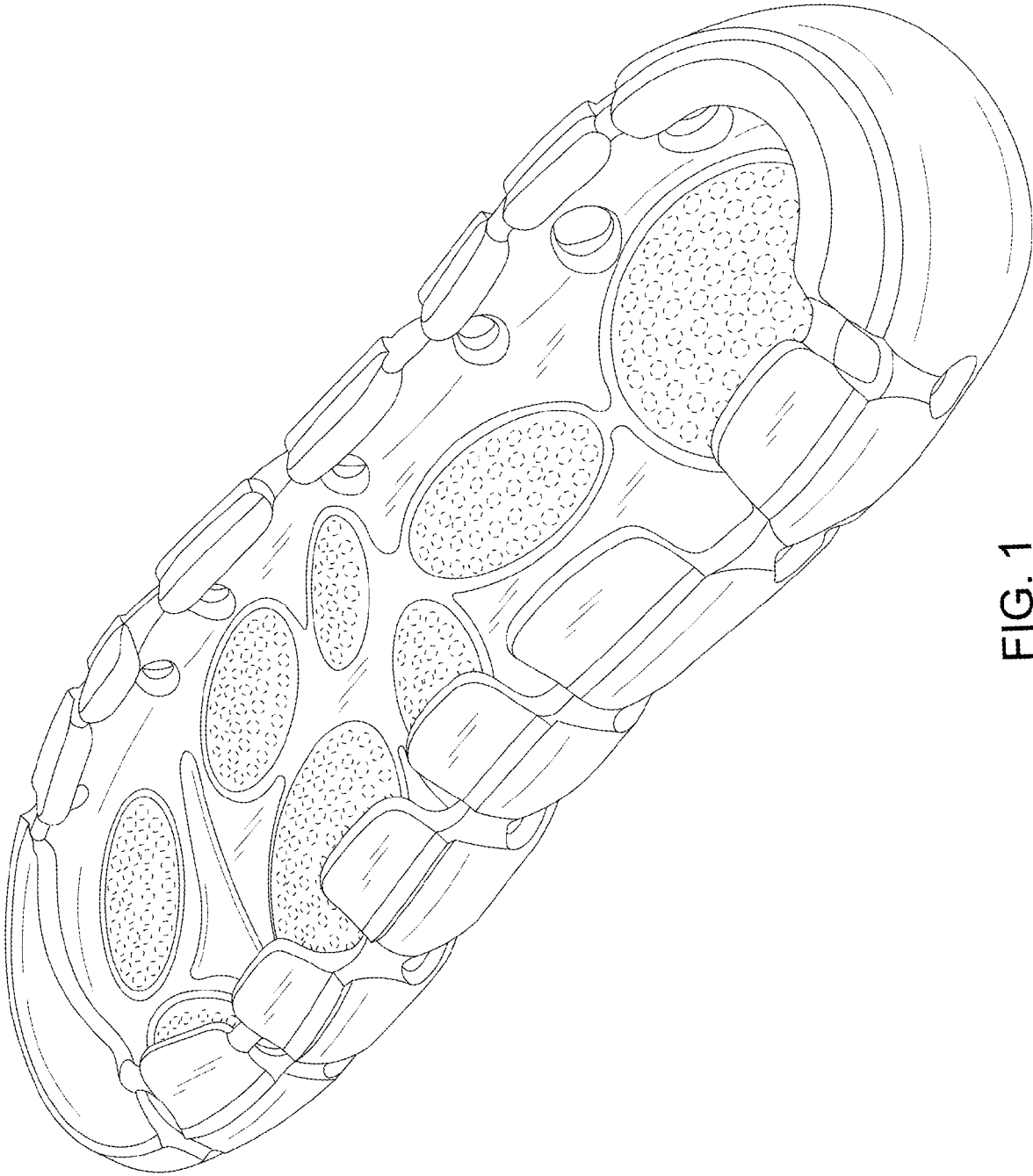

FIG. 1

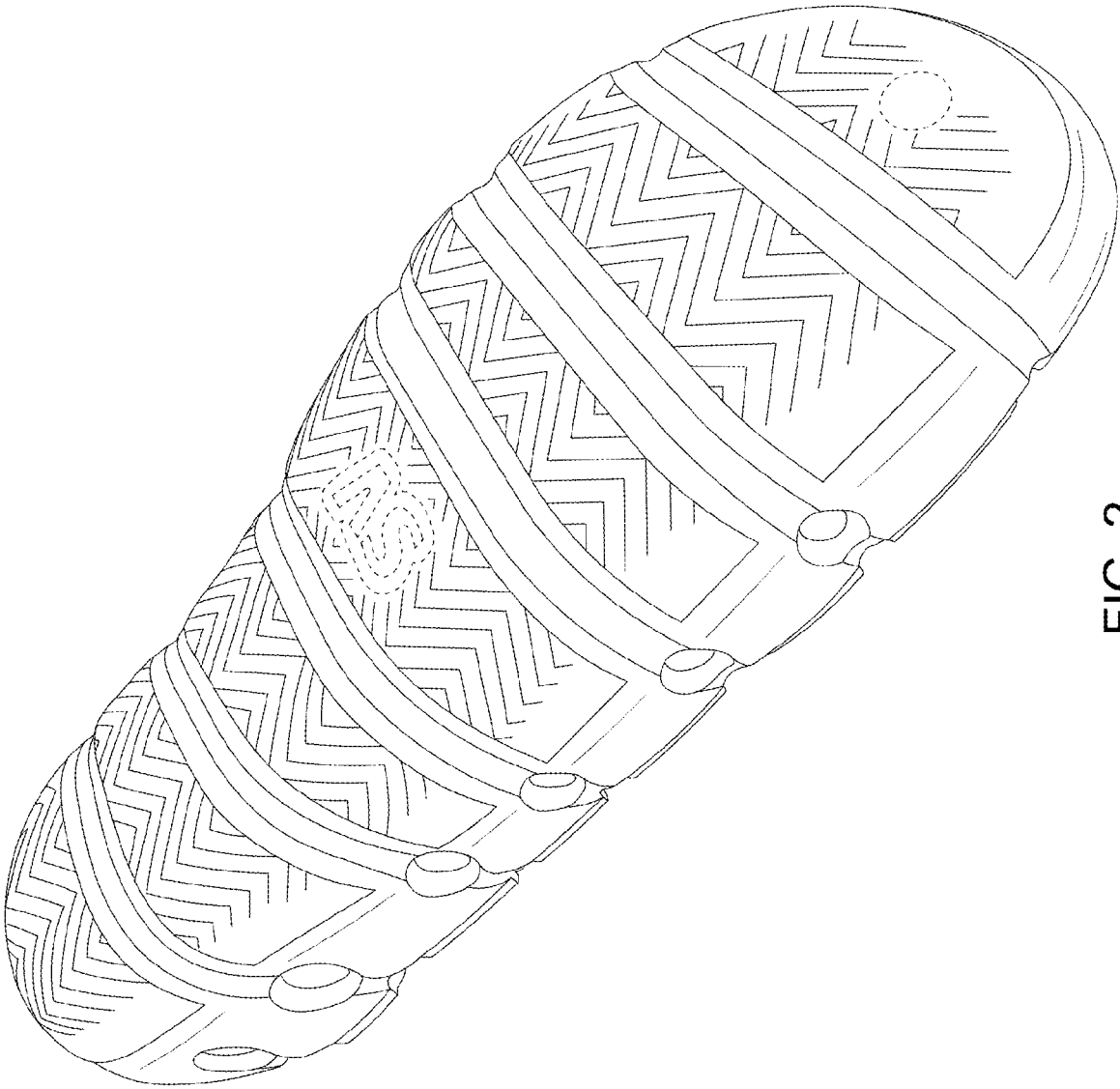

FIG. 2

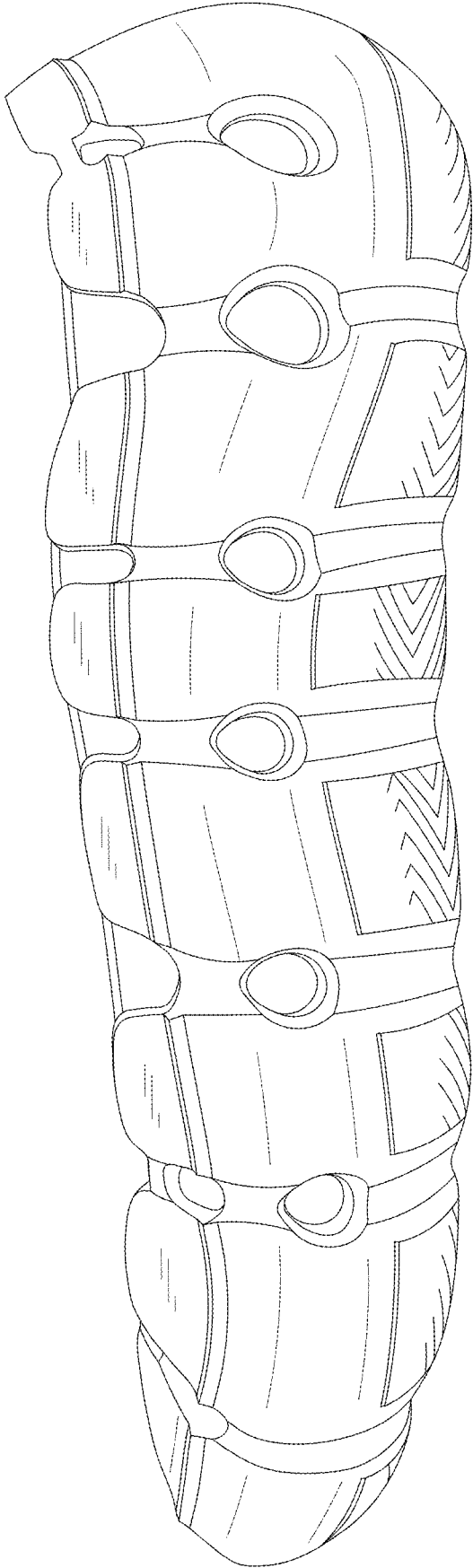

FIG. 3

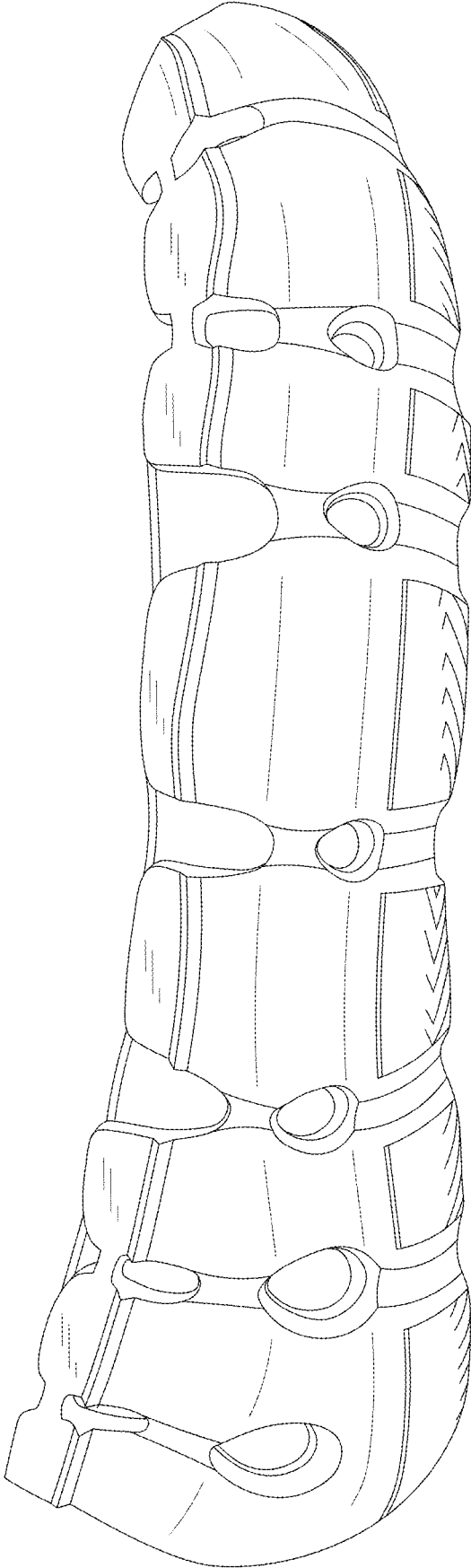

FIG. 4

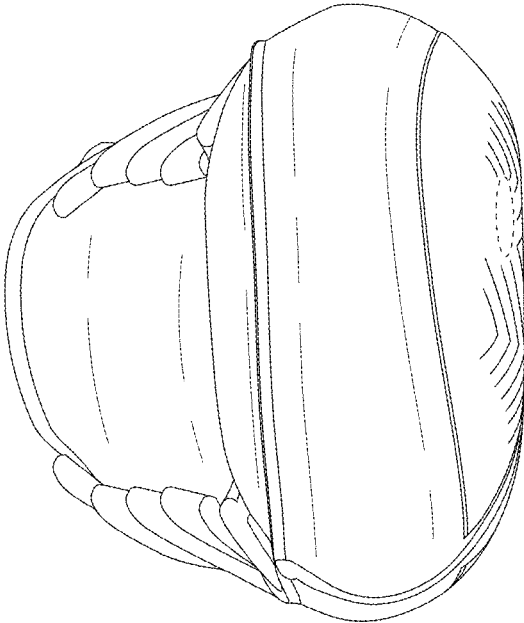

FIG. 5

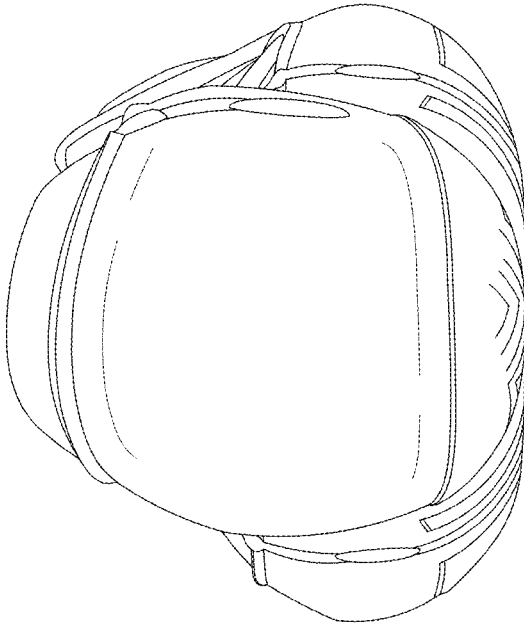

FIG. 6

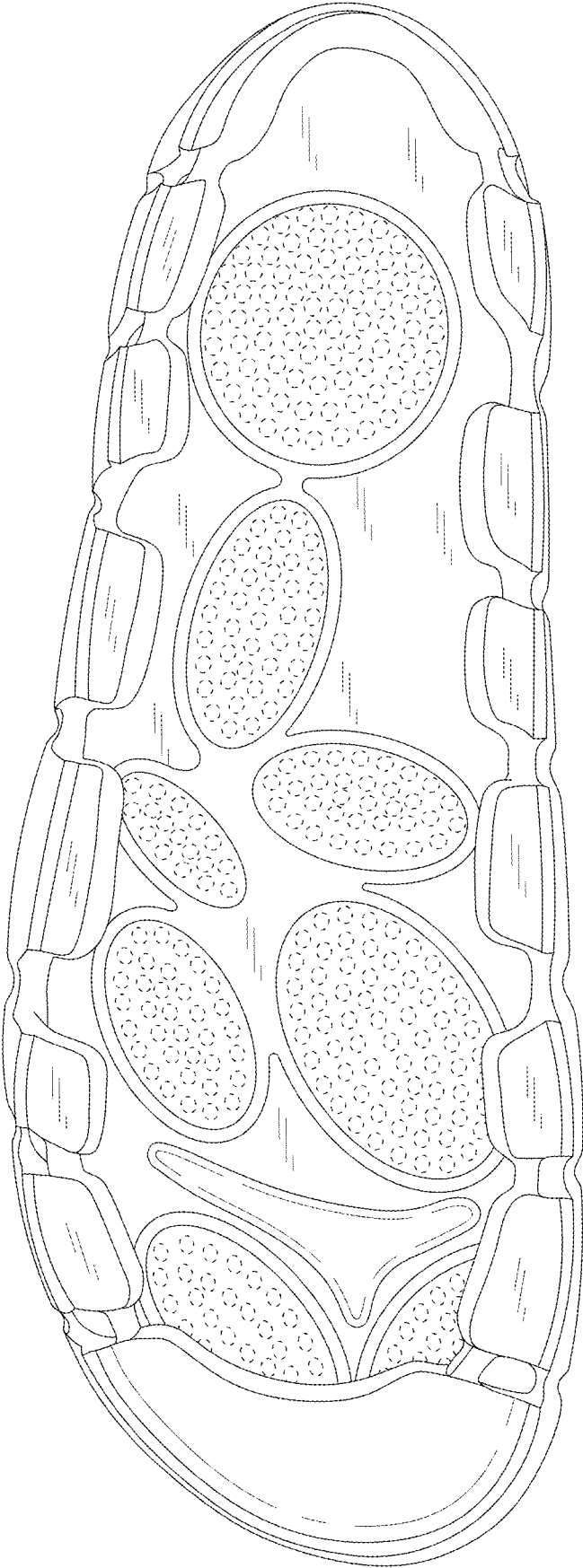

FIG. 7

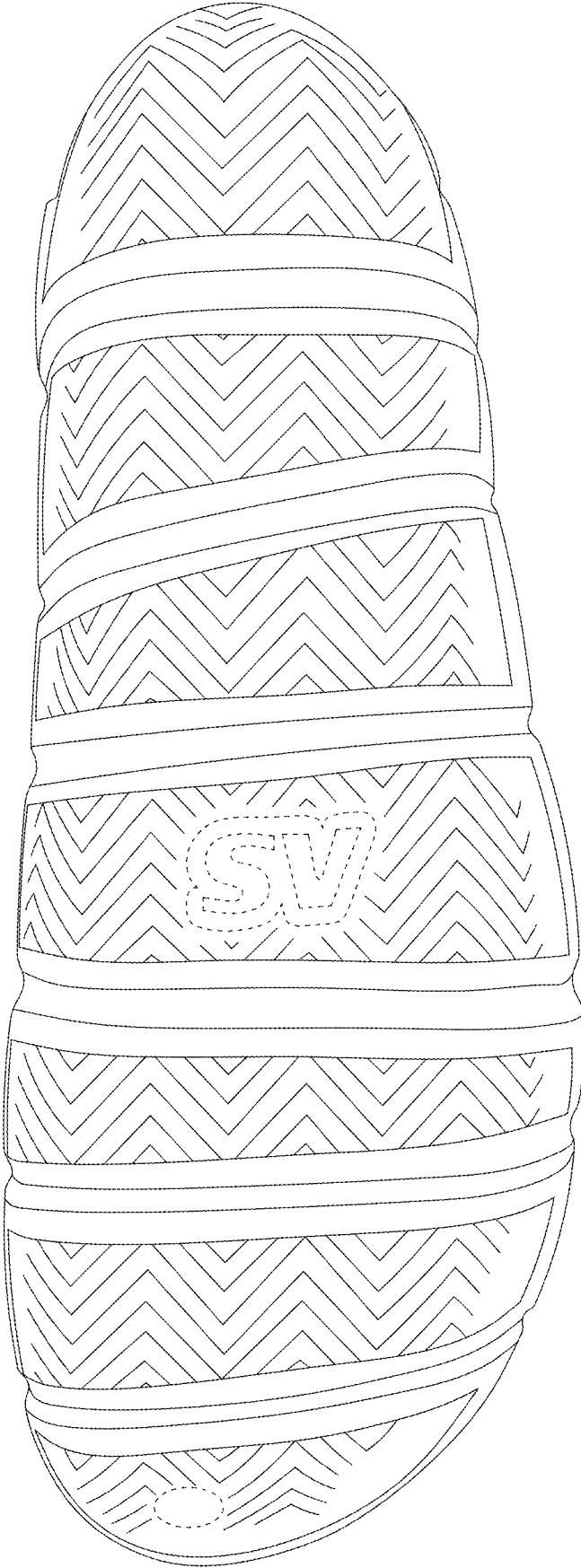

FIG. 8