



US0D1010290S

(12) **United States Design Patent**  
**Wang**

(10) **Patent No.:** **US D1,010,290 S**

(45) **Date of Patent:** **\*\* Jan. 9, 2024**

(54) **PAIR OF BOOTS**

(71) Applicant: **DRYCODE GEAR LLC**, Guangdong (CN)

(72) Inventor: **Zhenyin Wang**, Guangdong (CN)

(73) Assignee: **DRYCODE GEAR LLC**, Guangdong (CN)

(\*\*) Term: **15 Years**

(21) Appl. No.: **29/860,053**

(22) Filed: **Nov. 16, 2022**

(51) **LOC (14) Cl.** ..... **02-04**

(52) **U.S. Cl.**

USPC ..... **D2/910**

(58) **Field of Classification Search**

USPC ..... D2/896-900, 909-915, 946, 969-974

CPC .. A43B 3/02; A43B 5/145; A43B 7/06; A43B 3/08; A43B 23/00; A43B 23/02

See application file for complete search history.

(56) **References Cited**

**U.S. PATENT DOCUMENTS**

D538,523 S *	3/2007	Belley .....	D2/970
D574,600 S *	8/2008	St-Louis .....	D2/970
D722,761 S *	2/2015	Monroy .....	D2/970

D747,078 S *	1/2016	Feller .....	D2/910
D779,181 S *	2/2017	Sassi .....	D2/960
D781,031 S *	3/2017	Dowd .....	D2/911
D794,299 S *	8/2017	Greenspan .....	D2/951
D797,421 S *	9/2017	McCourt .....	D2/951
D838,444 S *	1/2019	Ledbetter .....	D2/970
D859,794 S *	9/2019	Bongers .....	D2/947
D862,848 S *	10/2019	Barker .....	D2/910
D862,849 S *	10/2019	Ledbetter .....	D2/910
D862,851 S *	10/2019	Dowd .....	D2/910

\* cited by examiner

*Primary Examiner* — Rashida C. Walshon

(74) *Attorney, Agent, or Firm* — SZDC Law PC

(57) **CLAIM**

The ornamental design for a pair of boots, as shown and described.

**DESCRIPTION**

FIG. 1 is a right view of one left boot of a pair of boots, the left boot having a pendant ornament (in each instance, a right boot is implicitly included, the right boot being a mirror image of the left boot);

FIG. 2 is a front view thereof;

FIG. 3 is a back view thereof; and,

FIG. 4 is a bottom view thereof.

The broken lines in the drawings represent portions of the shoe that form no part of the claim.

**1 Claim, 4 Drawing Sheets**





FIG. 1

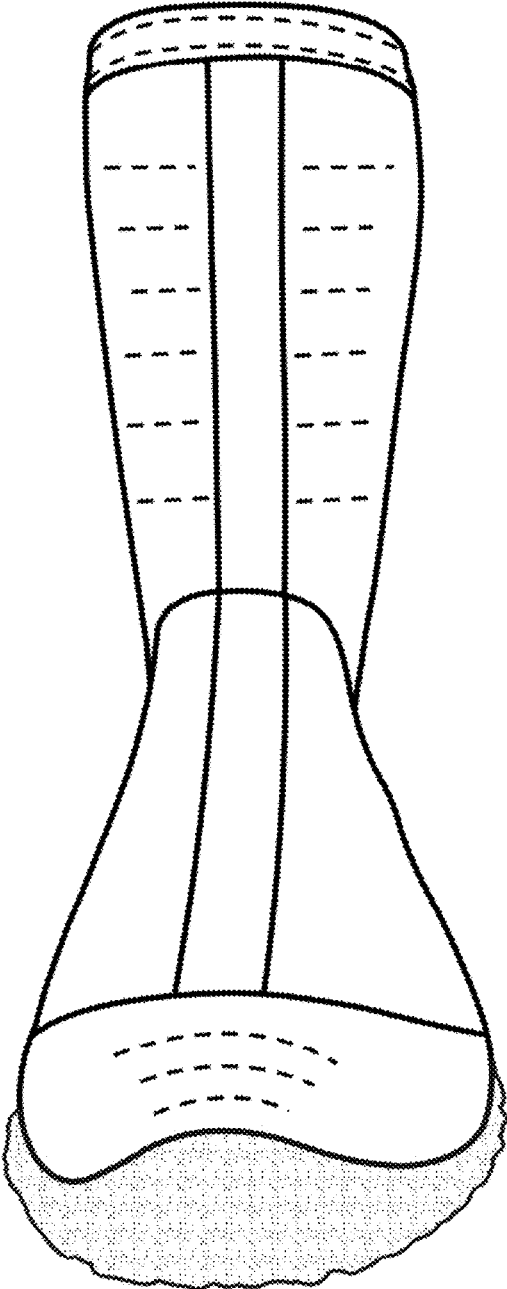

FIG. 2

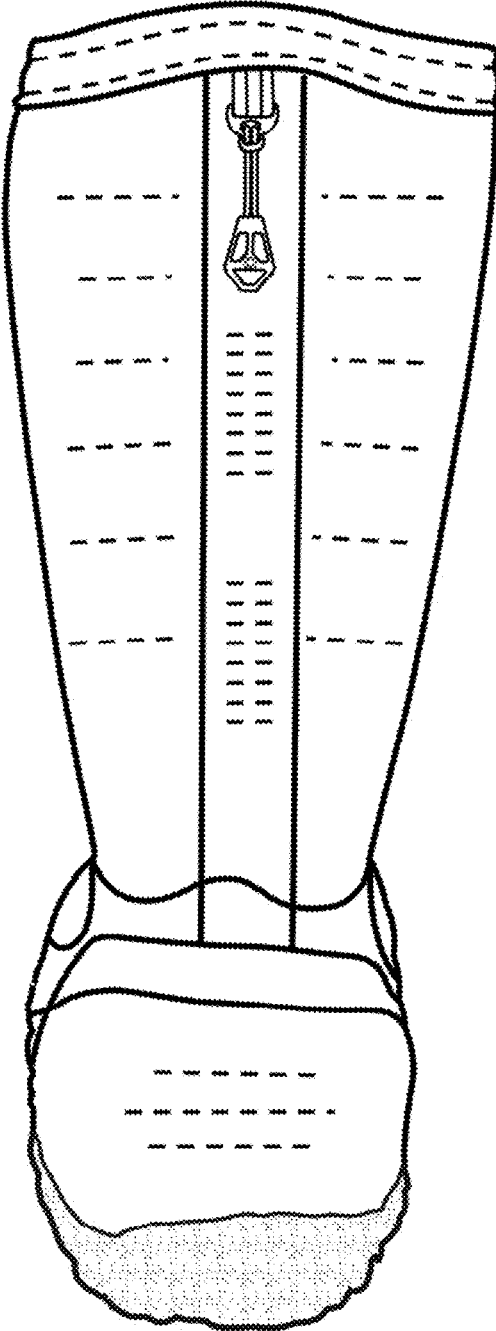
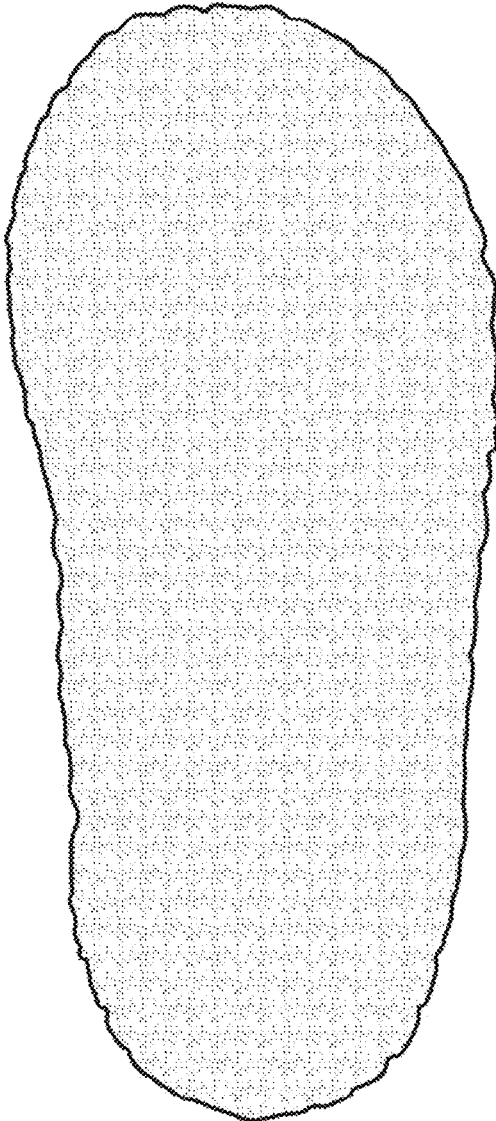

FIG. 3



*FIG. 4*