

[54] ELEMENT OF A SHOE UPPER

[75] Inventor: Kimberly A. McKinstry, Redondo Beach, Calif.

[73] Assignee: L.A. Gear, Inc., Los Angeles, Calif.

[**] Term: 14 Years

[21] Appl. No.: 400,036

[22] Filed: Aug. 29, 1989

1,986,580	1/1935	Johnson	36/2.5
3,742,622	7/1973	Dassler	36/2.5
4,280,287	7/1981	Gulbransen	36/136

OTHER PUBLICATIONS

Photograph illustrating a lowtop athletic shoe manufactured by Giorgio Brutini entitled the "Twister". (Date Unknown).

Primary Examiner—Louis S. Zarfes
Attorney, Agent, or Firm—Marshall A. Lerner

Related U.S. Application Data

[62] Division of Ser. No. 323,988, Mar. 15, 1989, Pat. No. Des. 305,077.

[52] U.S. Cl. D2/314; D2/326

[58] Field of Search D2/264, 265, 303, 307-314, D2/315, 326; 36/3 A, 45, 84, 88, 89, 132, 102-106, 136, 112-116

[57] CLAIM

The ornamental design for an element of a shoe upper, as shown and described.

DESCRIPTION

FIG. 1 is a left side elevational view of an element of a shoe upper showing the new design. The broken line showing of a shoe is for environmental purposes only and forms no part of the claimed invention.

FIG. 2 is a top plan view thereof;
FIG. 3 is a bottom plan view thereof;
FIG. 4 is a right side elevational view thereof;
FIG. 5 is a front elevational view thereof; and
FIG. 6 is a rear elevational view thereof.

[56] References Cited

U.S. PATENT DOCUMENTS

D. 29,695	8/1988	Brown et al.	D2/314
D. 63,719	1/1924	Kezy	
D. 299,183	1/1989	Brown	D2/314
1,617,430	2/1927	Wolfelt	36/45

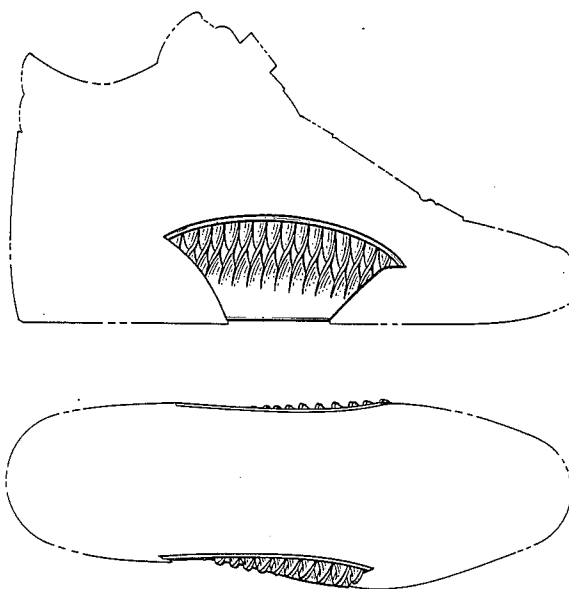

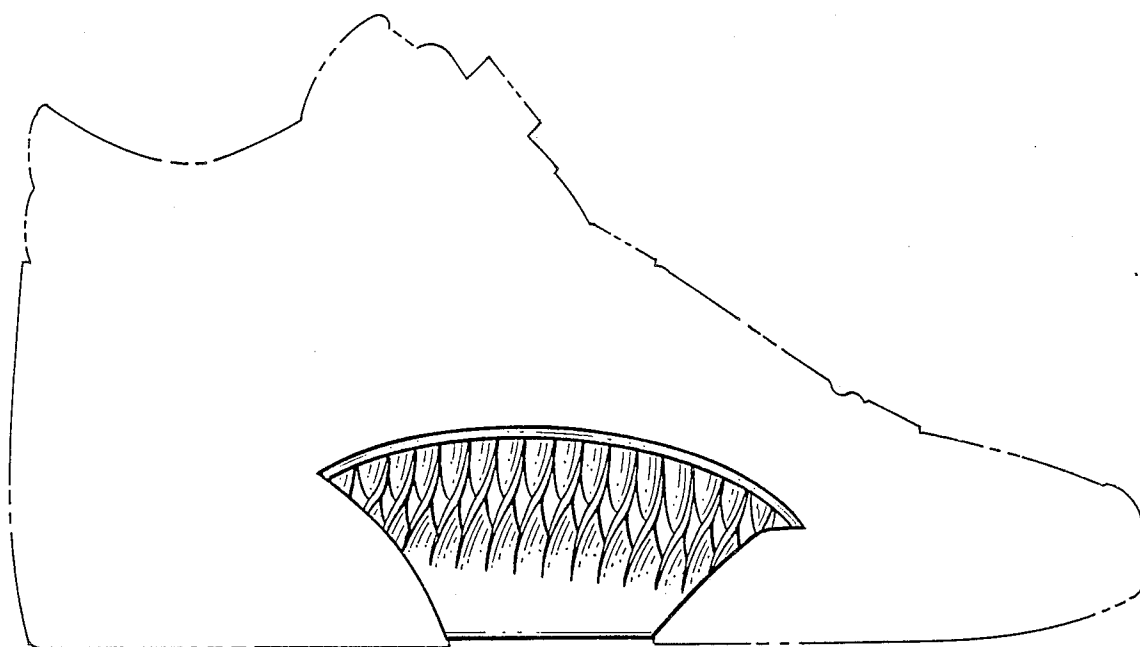

Fig. 1.

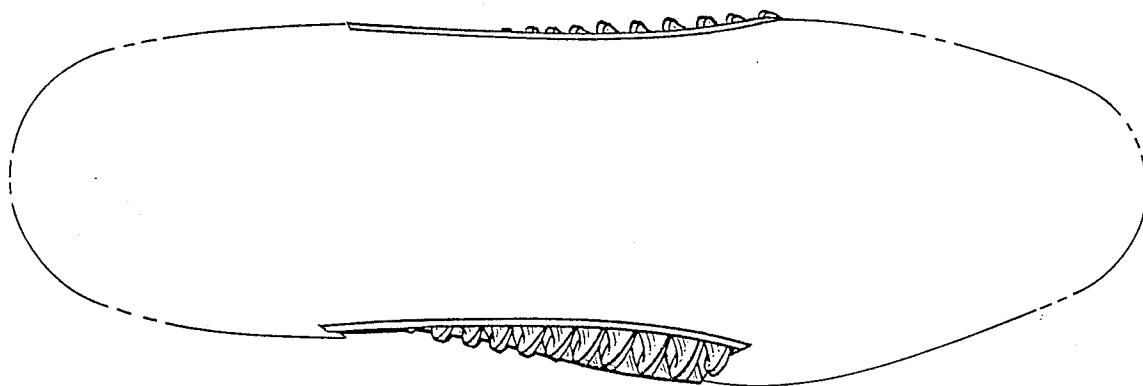

Fig. 2.

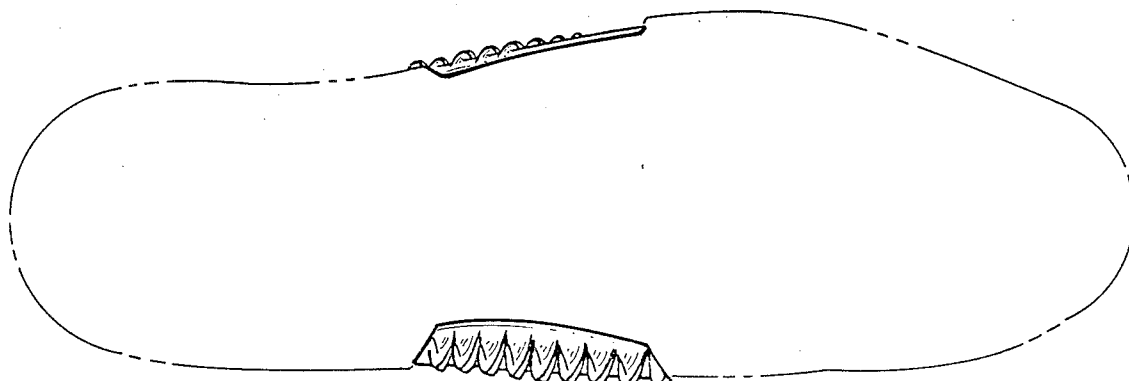

Fig. 3.

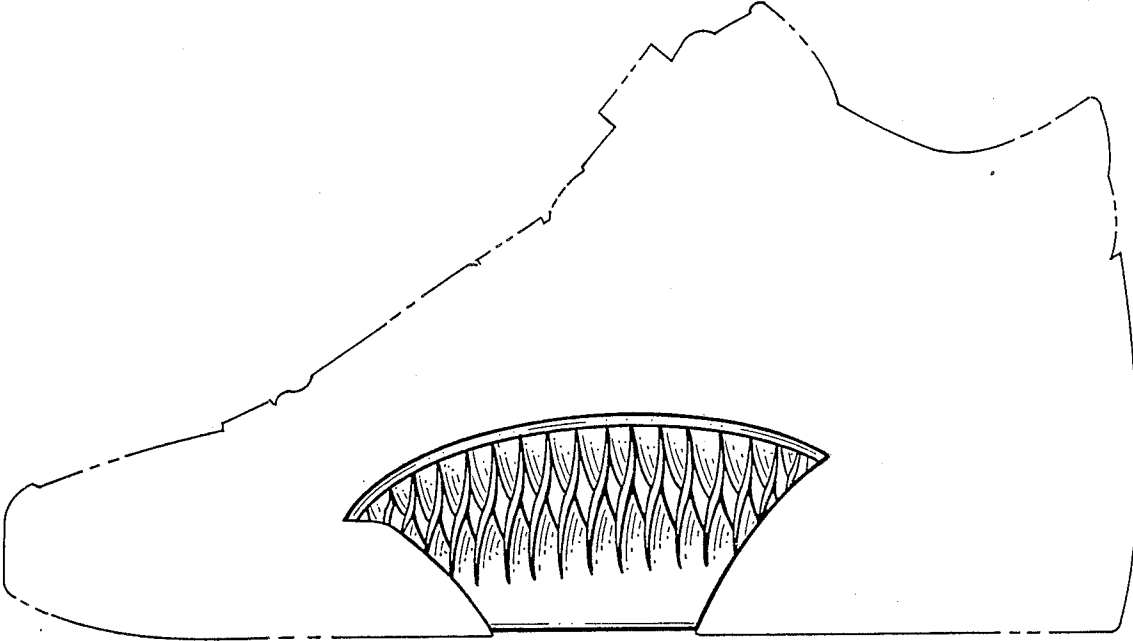

Fig. 4.

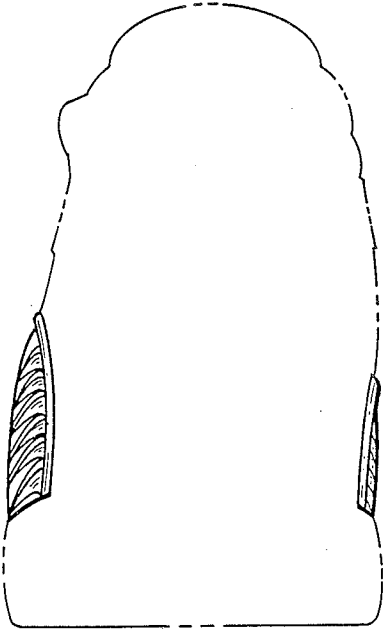

Fig. 5.

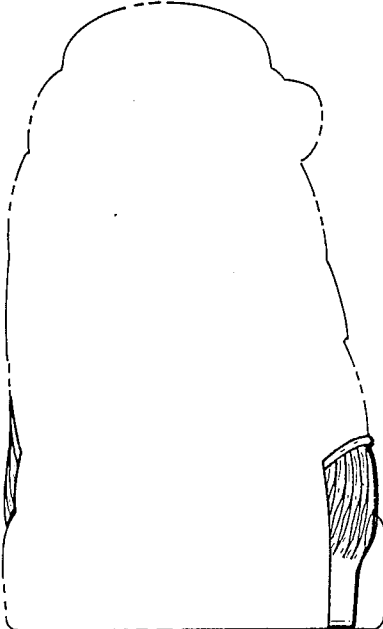

Fig. 6.