



US0D1062179S

(12) **United States Design Patent**
Wu

(10) **Patent No.:** **US D1,062,179 S**

(45) **Date of Patent:** **** Feb. 18, 2025**

- (54) **SANDAL SOLE**
- (71) Applicant: **Jielun Wu**, Wenzhou (CN)
- (72) Inventor: **Jielun Wu**, Wenzhou (CN)
- (*) Notice: Patent file contains an affidavit/declaration under 37 CFR 1.130(b).
- (**) Term: **15 Years**
- (21) Appl. No.: **29/955,965**
- (22) Filed: **Aug. 5, 2024**
- (51) **LOC (15) Cl.** **02-04**
- (52) **U.S. Cl.**
USPC **D2/947; D2/960**
- (58) **Field of Classification Search**
USPC D2/902, 906, 908, 916, 947, 951, 953,
D2/954, 960
CPC A43B 13/00; A43B 13/02; A43B 13/04;
A43B 13/12; A43B 13/14; A43B 5/00;
A43B 5/02; A43B 5/06; A43B 5/10
See application file for complete search history.

D1,027,407 S *	5/2024	Noirhomme	D2/947
D1,029,458 S *	6/2024	Tanzini	D2/947
D1,033,834 S *	7/2024	Lai	D2/947
D1,036,061 S *	7/2024	Park	D2/947
D1,036,085 S *	7/2024	Dowd	D2/947
D1,037,635 S *	8/2024	Hardy	D2/947
D1,039,815 S *	8/2024	Li	D2/947
D1,045,356 S *	10/2024	Couture	D2/947

OTHER PUBLICATIONS

Darmar Tamar Sneakers, announced May 17, 2024 [online], [site visited Sep. 12, 2024]. Available from internet, URL: <https://www.amazon.co.jp/-/en/Sneakers-Anti-Slip-Comfortable-Breathable-Activities/dp/B0D4DNZZDM> (Year: 2024).*

* cited by examiner

Primary Examiner — Leanne Was-Englehart
Assistant Examiner — Yelizaveta Y Masalimova
(74) *Attorney, Agent, or Firm* — George D. Morgan

(57) **CLAIM**

The ornamental design for a sandal sole, as shown and described.

(56) **References Cited**

U.S. PATENT DOCUMENTS

D347,318 S *	5/1994	Avar	D2/977
D849,382 S *	5/2019	Jenkins	D2/947
D850,083 S *	6/2019	Jenkins	D2/947
D896,485 S *	9/2020	Williams	D2/947
D907,906 S *	1/2021	López	D2/947
D930,962 S *	9/2021	Luo	D2/947
D945,130 S *	3/2022	Park	D2/947
D950,217 S *	5/2022	Van De Stouwe	D2/947
D977,793 S *	2/2023	Mao	
D987,940 S *	6/2023	Park	D2/947
D1,012,457 S *	1/2024	Stauffer	D2/947
D1,014,029 S *	2/2024	Park	D2/947
D1,017,207 S *	3/2024	Behr	D2/977
D1,021,349 S *	4/2024	Gvasalia	D2/947

DESCRIPTION

FIG. 1 is a front perspective view of a sandal sole, showing my new design;
FIG. 2 is a rear perspective view thereof;
FIG. 3 is a front plan view thereof;
FIG. 4 is a rear plan view thereof;
FIG. 5 is a left side view thereof;
FIG. 6 is a right side view thereof;
FIG. 7 is a top view thereof; and,
FIG. 8 is a bottom view thereof.
The broken lines in the drawings illustrate the portions of the sandal sole, which form no part of the claimed design.

1 Claim, 8 Drawing Sheets

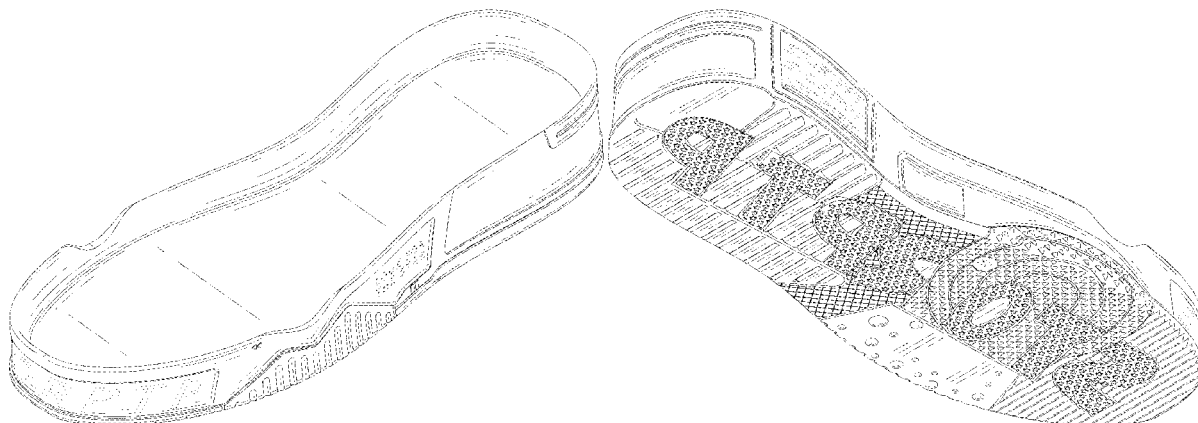

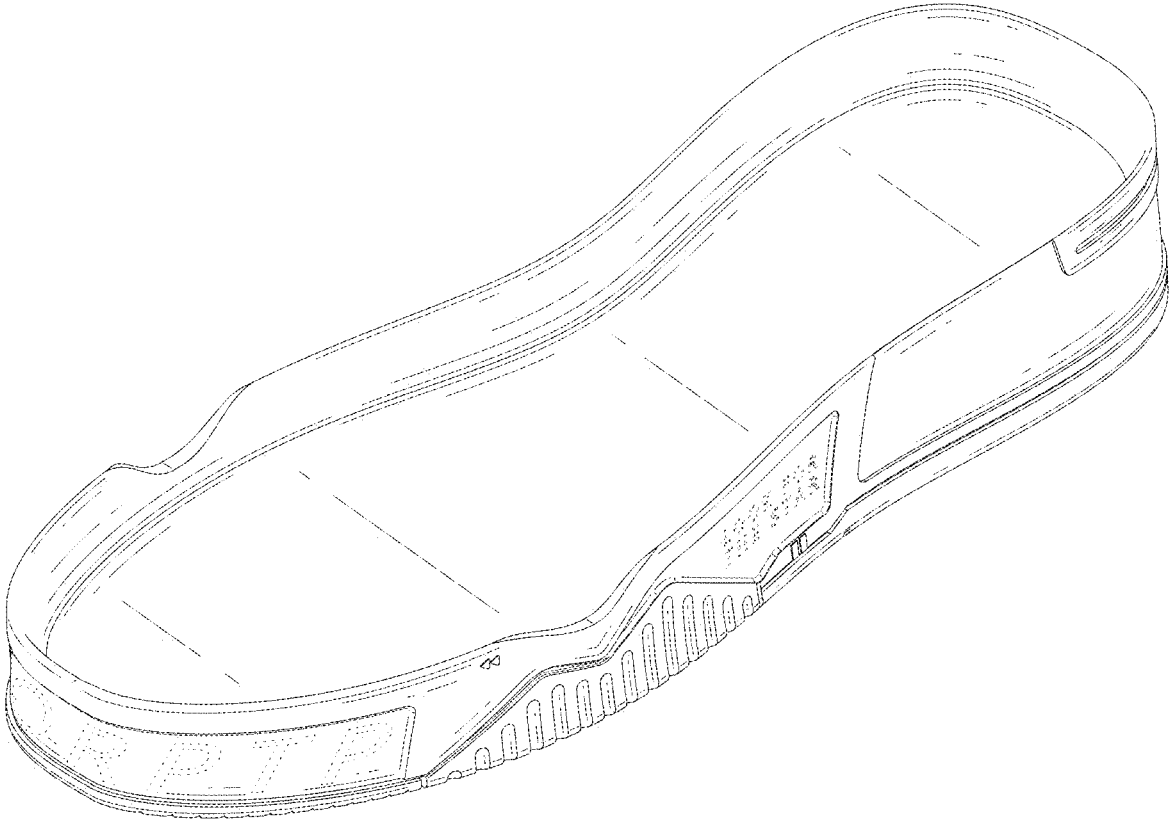

FIG. 1

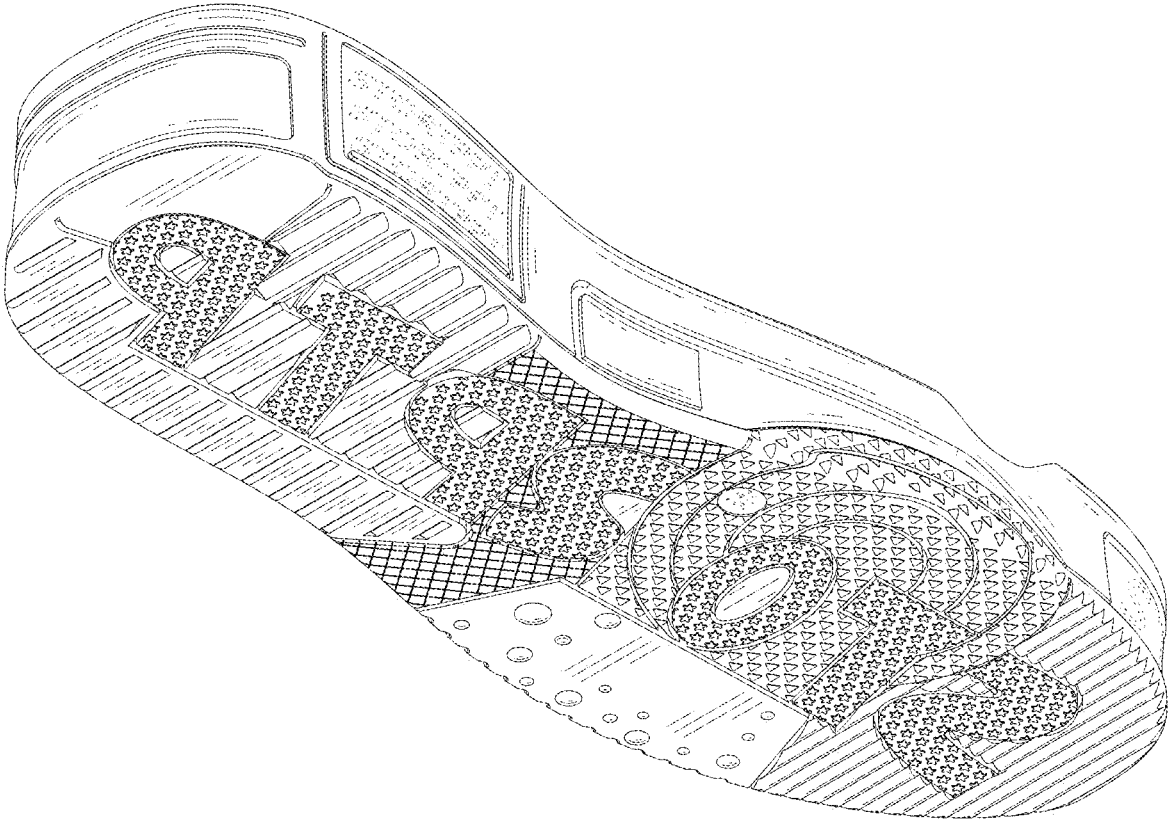

FIG. 2

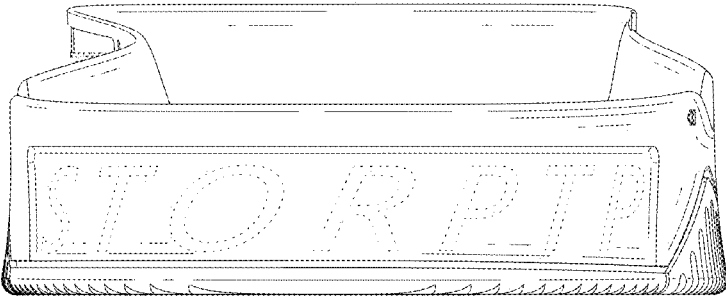

FIG. 3

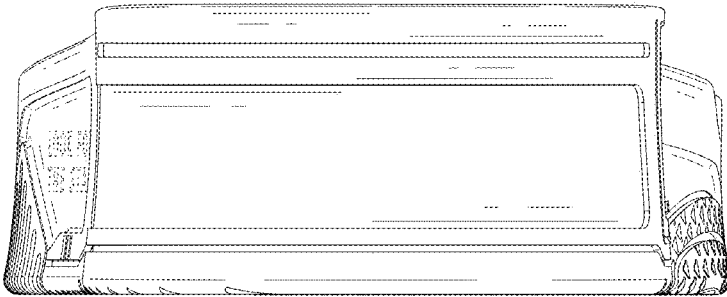

FIG. 4

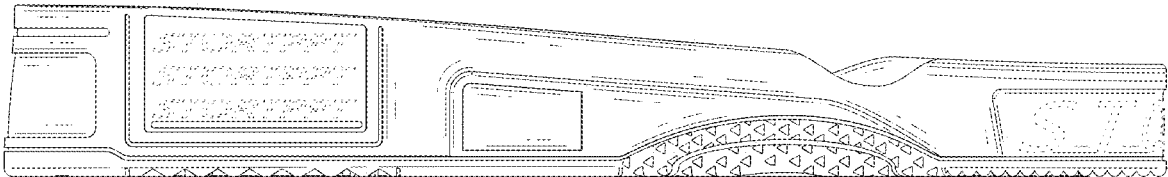

FIG. 5

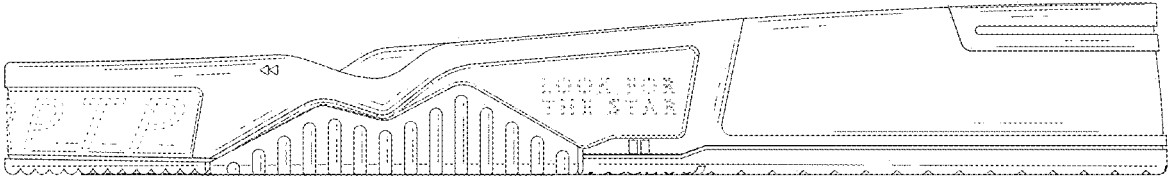

FIG. 6

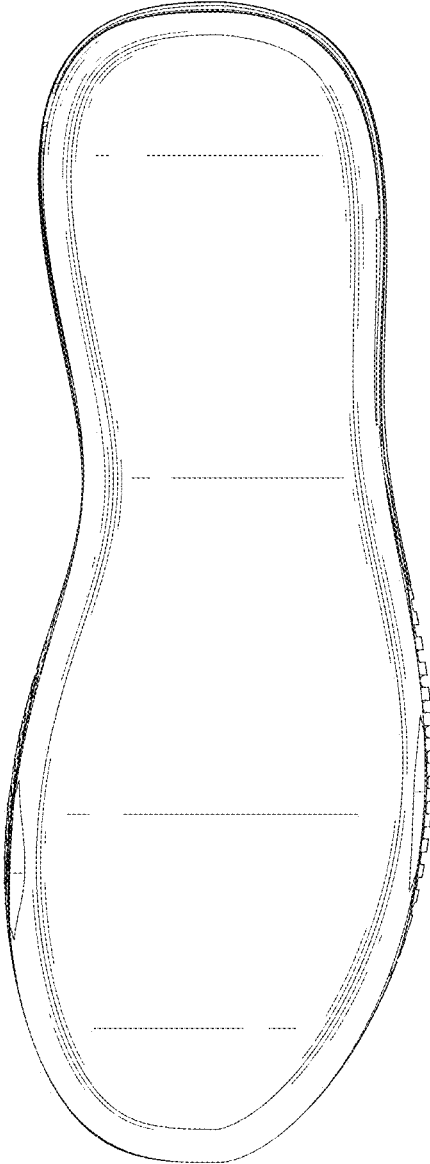

FIG. 7

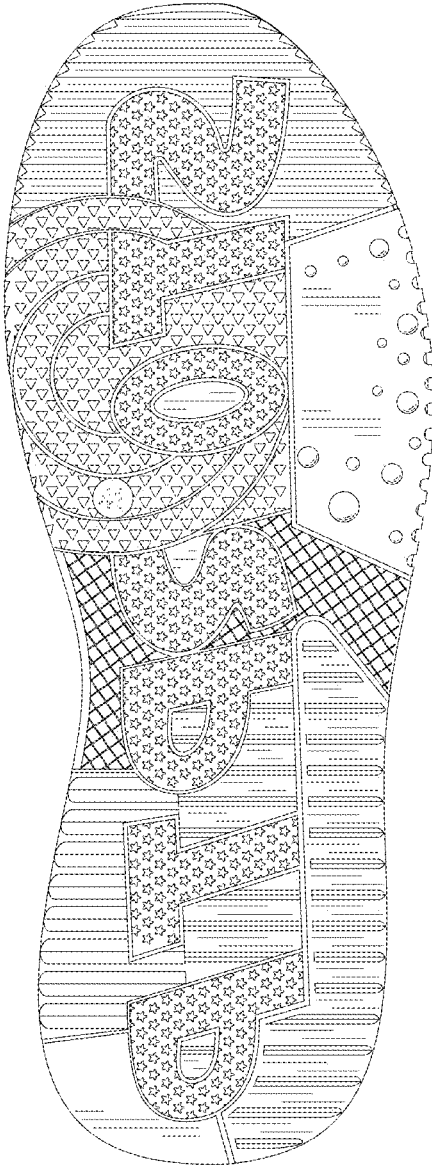

FIG. 8