



US00D359588S

# United States Patent [19]

[11] Patent Number: Des. 359,588

Brazis

[45] Date of Patent: \*\* Jun. 20, 1995

## [54] ANIMAL SHELTER

- [75] Inventor: William E. Brazis, Medina, Ohio
- [73] Assignee: Rubbermaid Specialty Products, Inc., Wooster, Ohio
- [\*\*] Term: 14 Years
- [21] Appl. No.: 21,440
- [22] Filed: Apr. 19, 1994
- [52] U.S. Cl. .... D30/108
- [58] Field of Search ..... 119/19, 16, 23, 165; D30/108, 109, 110-111, 124-128

## OTHER PUBLICATIONS

Sell sheet, Dog house; Dogloo Inc., 1160 California Avenue, Corona, Calif. 91719. Publication date 1992; Ruff Haus TM XT.

Sell sheet, Dog house; Dogloo Inc., 1160 California Avenue, Corona, Calif. 91719. Publication date 1992; Dog Kabin TM XT.

Sell sheet, Dog house; Dogloo Inc., 1160 California Avenue, Corona, Calif. 91719. Publication date 1992; Dogloo TM XT.

Sell sheet, Dog house; Dogloo Inc., 1241 Old Temescal, Corona, Calif. 91719. Publication date 1993; Brik Haus.

Primary Examiner—Cathy Anne MacCormac  
 Attorney, Agent, or Firm—Richard B. O'Planick; Lisa B. Riedesel

## [56] References Cited

### U.S. PATENT DOCUMENTS

- D. 238,883 2/2976 Chailleux et al. .... D30/108
- D. 315,430 3/1991 Robertson, Sr. .... D30/108
- D. 319,115 8/1991 White ..... D30/161
- 3,295,498 1/1967 Brown ..... 119/23
- 3,945,344 3/1976 Melrath ..... 119/23
- 4,006,713 2/1977 Hawley, III ..... 119/19
- 5,003,923 4/1991 Morgan ..... 119/19
- 5,184,575 2/1993 Reinartz ..... 119/165

### FOREIGN PATENT DOCUMENTS

- 1158490 12/1983 Canada ..... 119/19
- 1220677 5/1960 France ..... 119/19
- 2240024 7/1991 United Kingdom ..... 119/19

## CLAIM

[57] The ornamental design for an animal shelter, as shown and described.

## DESCRIPTION

FIG. 1 is a top left front perspective view of an animal shelter showing my new design;  
 FIG. 2 is a front elevational view thereof;  
 FIG. 3 is a top plan view thereof;  
 FIG. 4 is a rear elevational view thereof;  
 FIG. 5 is a right side elevational view thereof;  
 FIG. 6 is a left side elevational view thereof; and,  
 FIG. 7 is a bottom plan view thereof.

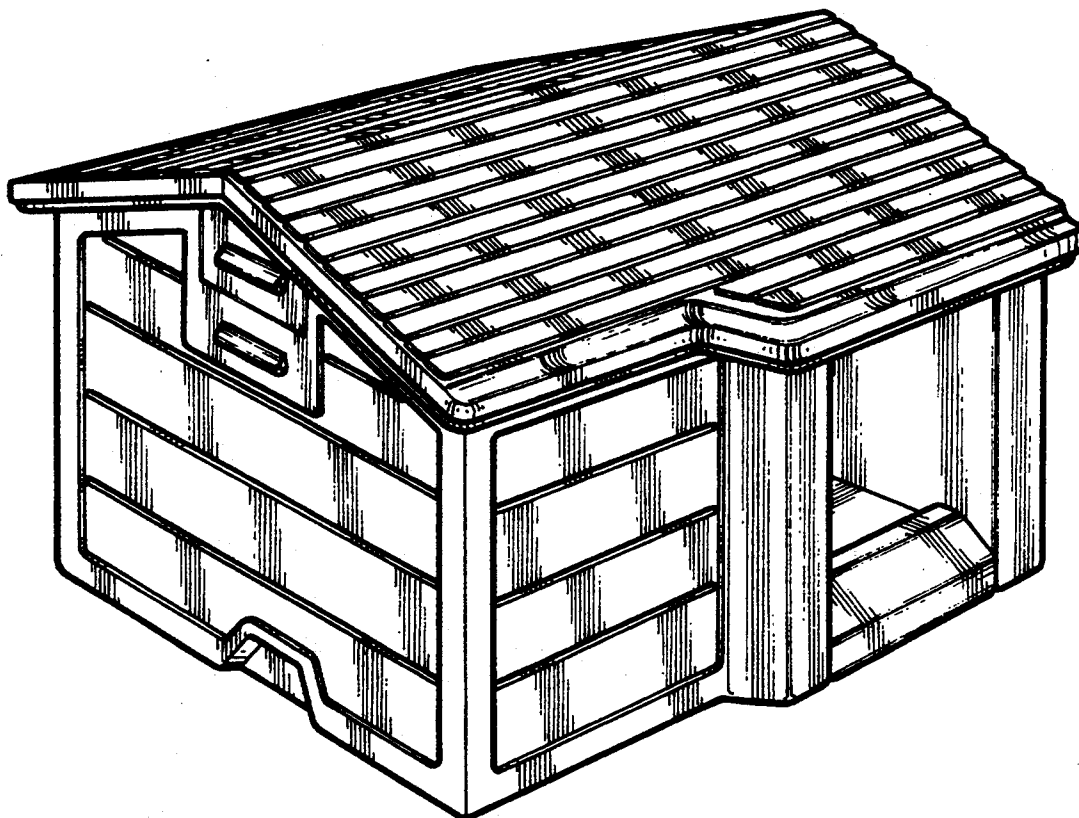

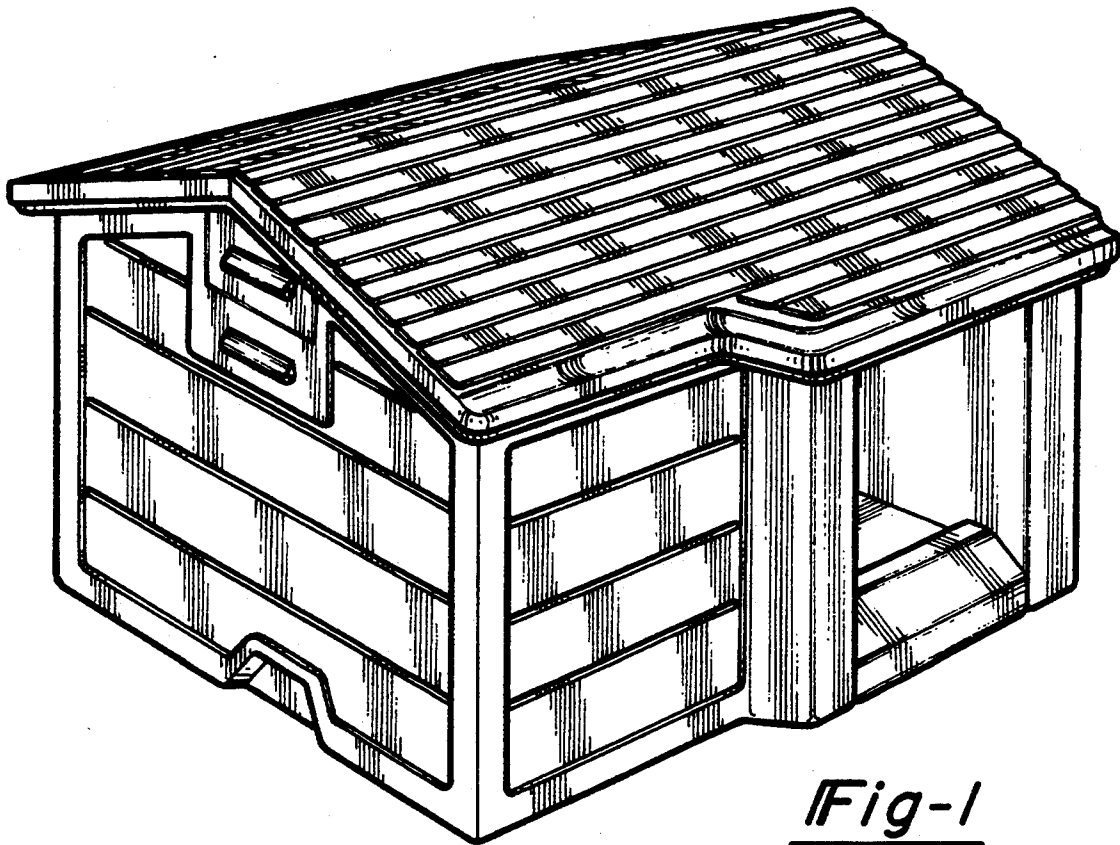

Fig-1

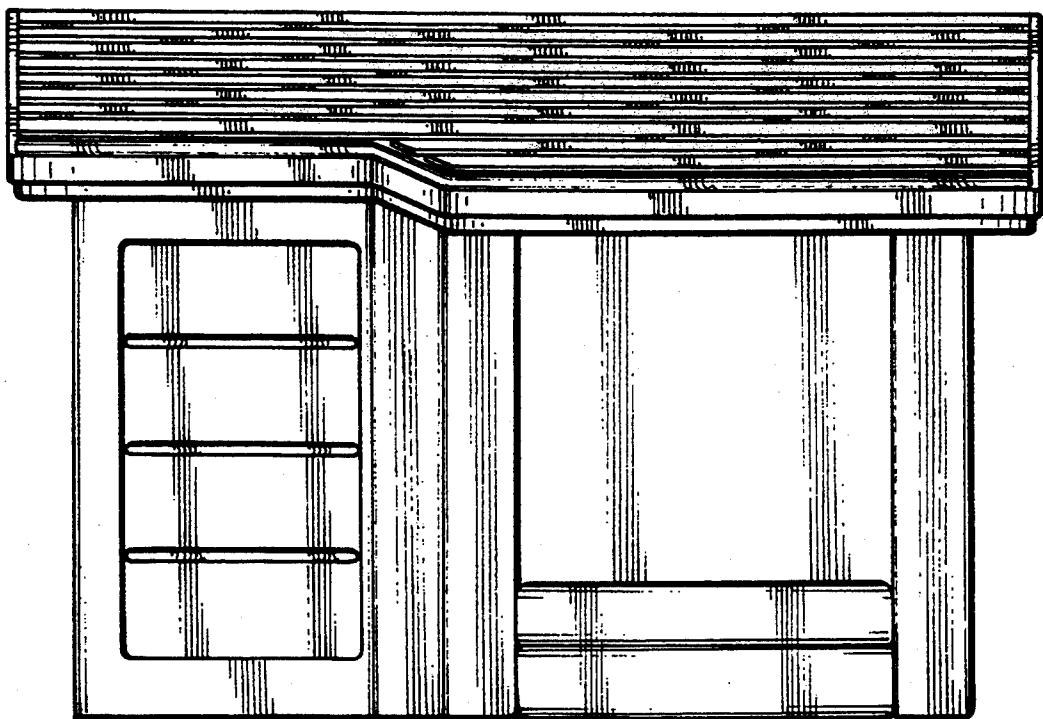

Fig-2

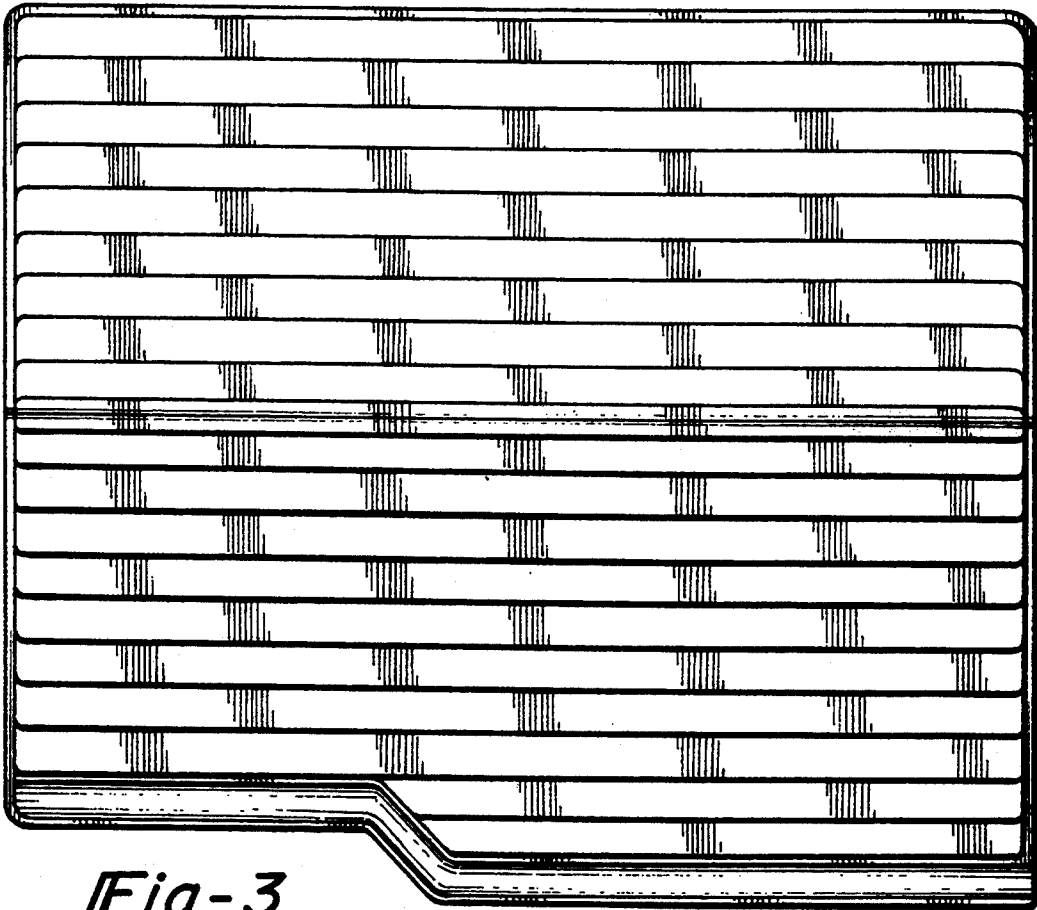

Fig-3

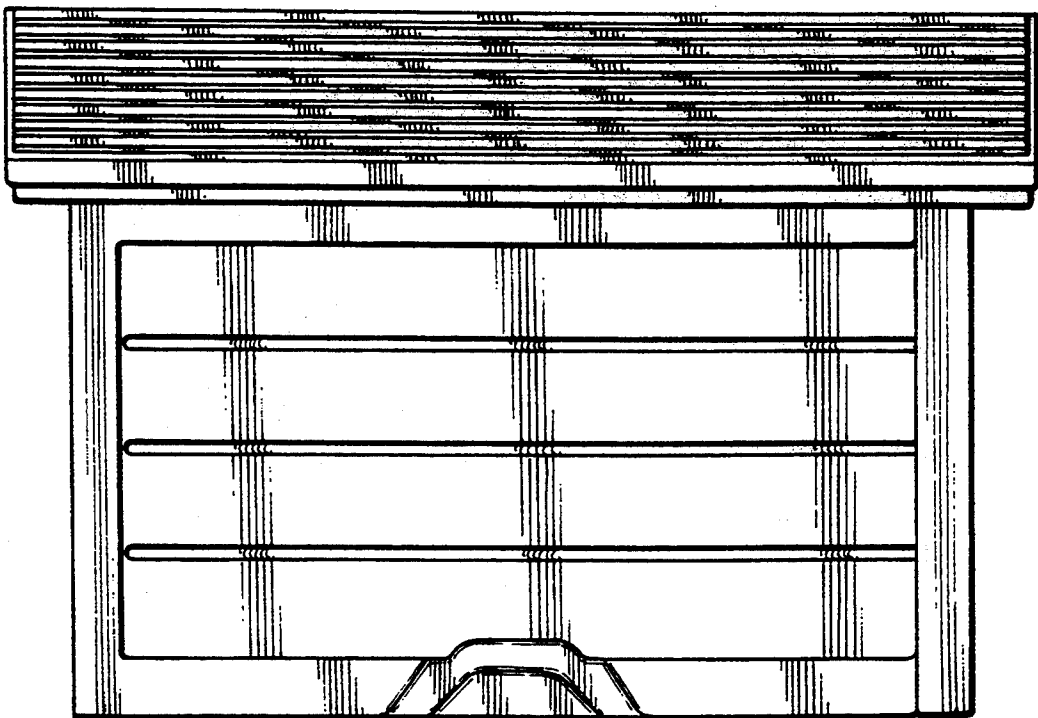

Fig-4

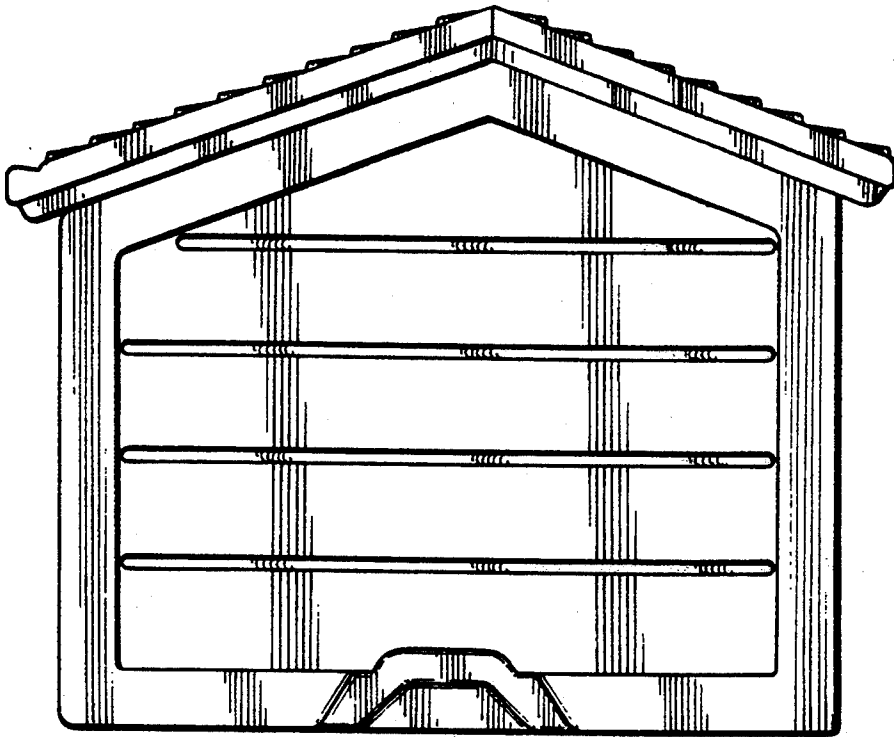

Fig-5

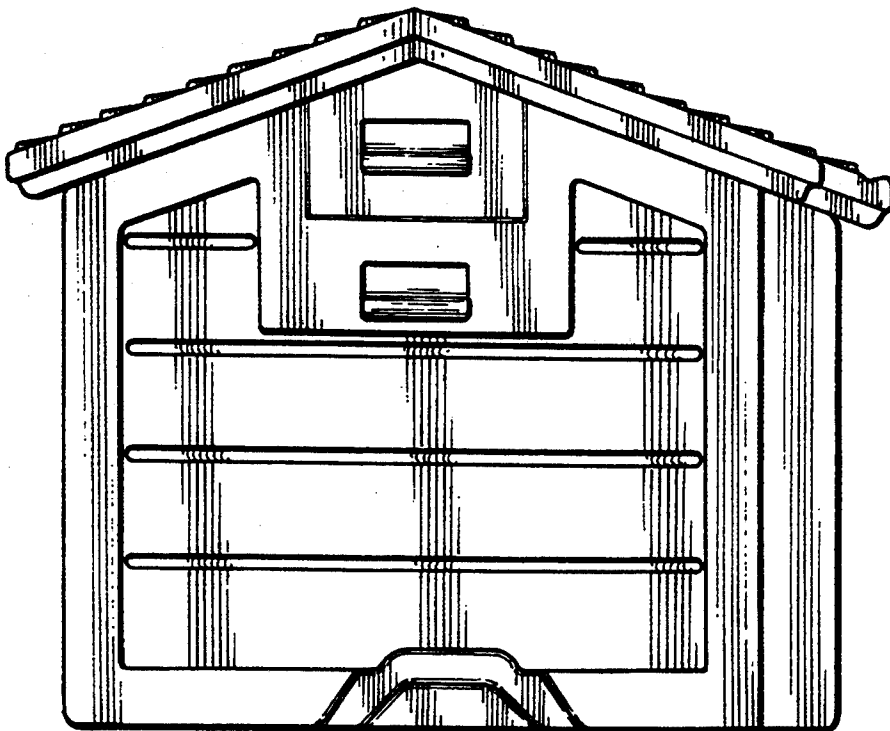

Fig-6

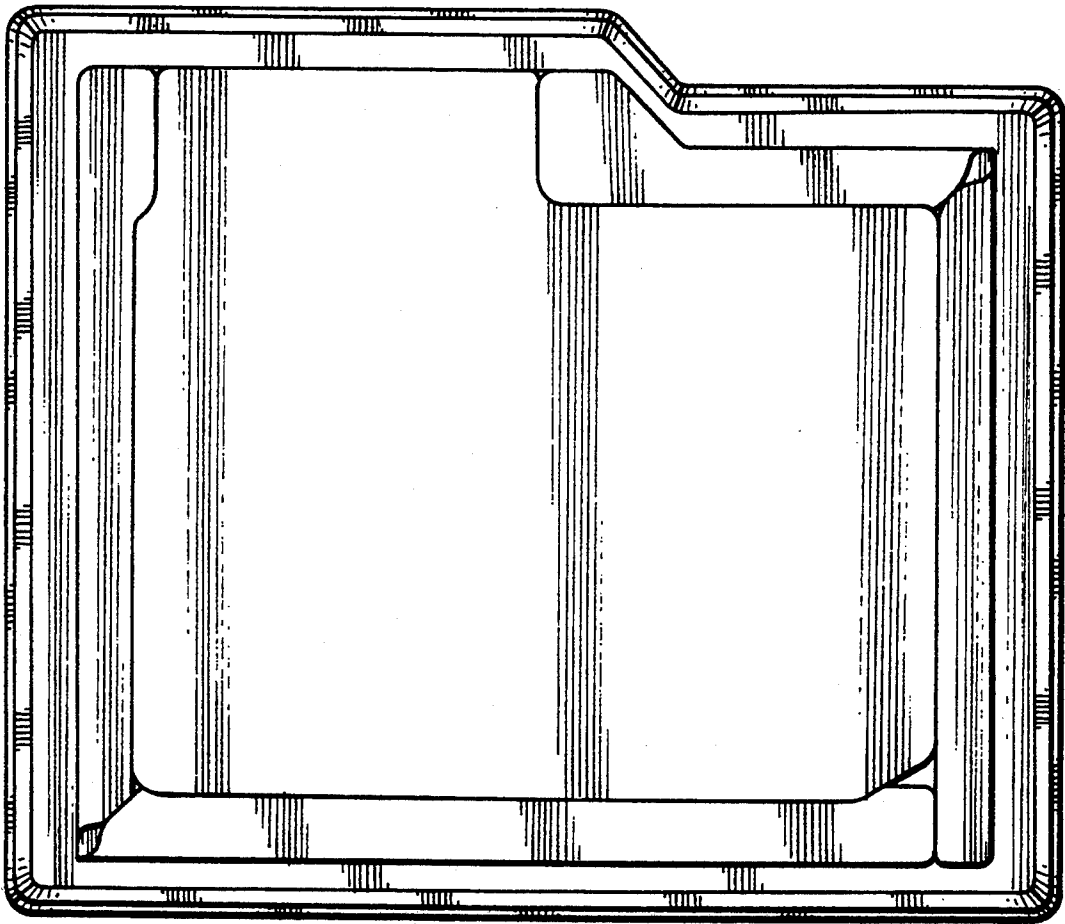

Fig-7