



US00D858951S

(12) **United States Design Patent**
Luh et al.

(10) **Patent No.:** **US D858,951 S**
(45) **Date of Patent:** **** Sep. 10, 2019**

(54) **CHILDREN’S SHOE**
(71) Applicant: **QING YUAN GLOBAL TECHNOLOGY SERVICES CO., LTD.**, Qingyuan (CN)
(72) Inventors: **Yih-Ping Luh**, Qingyuan (CN); **Fang-Wei Hu**, Qingyuan (CN)
(73) Assignee: **QING YUAN GLOBAL TECHNOLOGY SERVICES CO., LTD.**, Guangdong (CN)

D431,899 S * 10/2000 Cooper D2/972
D451,271 S * 12/2001 Gerber D2/972
D476,473 S * 7/2003 Clegg D2/972
D498,347 S * 11/2004 Gebhardt D2/897
D522,734 S * 6/2006 Lubrano D2/972
D523,231 S * 6/2006 Petrie D2/972
D528,279 S * 9/2006 Smith, III D2/972
D772,549 S * 11/2016 Chung D2/970

* cited by examiner

Primary Examiner — Rashida C. Walshon
(74) *Attorney, Agent, or Firm* — J.C. Patents

(**) Term: **15 Years**
(21) Appl. No.: **29/643,805**
(22) Filed: **Apr. 11, 2018**

(57) **CLAIM**
The design for a children’s shoe, as shown and described.

(30) **Foreign Application Priority Data**
Oct. 11, 2017 (CN) 2017 3 0481886
(51) **LOC (12) Cl.** **02-04**
(52) **U.S. Cl.**
USPC **D2/900**; D2/899; D2/923
(58) **Field of Classification Search**
USPC D2/896–900, 907, 909–912, 919, 923,
D2/947–957, 960, 961, 969, 970, 972,
D2/977
CPC . A43B 3/10; A43B 5/00–18; A43B 13/00–14;
A43B 23/00
See application file for complete search history.

DESCRIPTION

FIG. 1 is a perspective view of a children’s shoe of the present design application;
FIG. 2 is a front view of the children’s shoe as shown in FIG. 1;
FIG. 3 is a rear view of the children’s shoe as shown in FIG. 1;
FIG. 4 is a left view of the children’s shoe as shown in FIG. 1;
FIG. 5 is a right view of the children’s shoe as shown in FIG. 1;
FIG. 6 is a top view of the children’s shoe as shown in FIG. 1; and,
FIG. 7 is a bottom view of the children’s shoe as shown in FIG. 1.
The present application is left shoe, a right shoe is symmetrical with the left shoe, so the right shoe is omitted.

(56) **References Cited**
U.S. PATENT DOCUMENTS
D290,062 S * 6/1987 Valori D2/899
D423,197 S * 4/2000 Yang D2/897

1 Claim, 4 Drawing Sheets

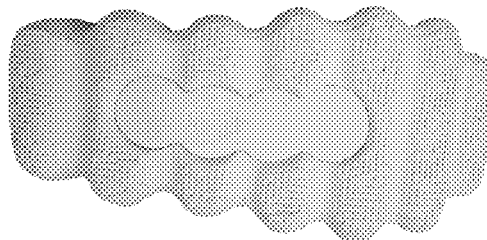



FIG. 1



FIG. 2



FIG. 3

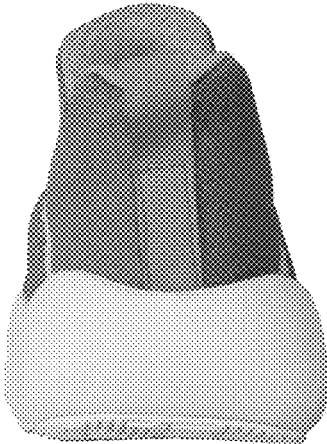

FIG. 4

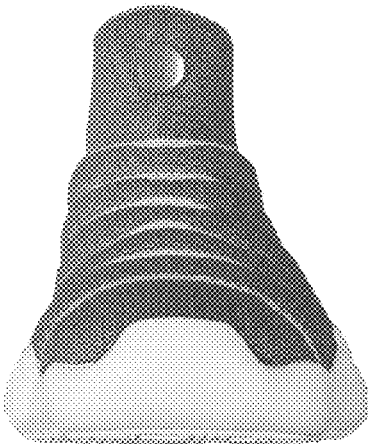

FIG. 5

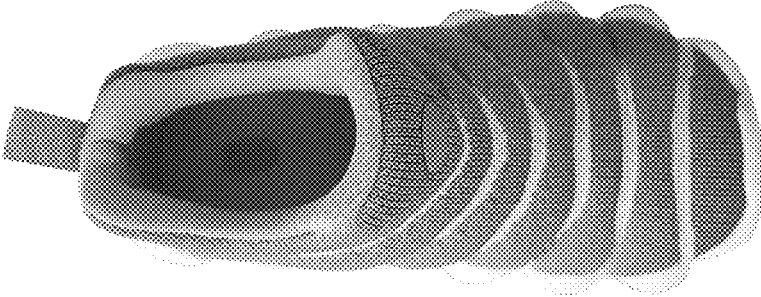

FIG. 6

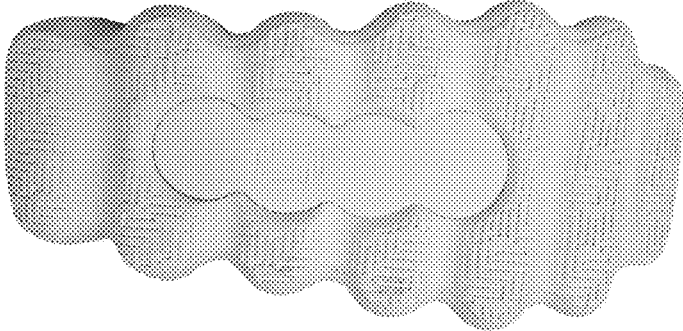

FIG. 7