



US00D732805S

(12) **United States Design Patent**
Bruder

(10) **Patent No.:** **US D732,805 S**

(45) **Date of Patent:** **** Jun. 30, 2015**

(54) **BOOT**

(71) Applicant: **Bruder Releasing, Inc.**, Santa Monica, CA (US)

(72) Inventor: **Marc Bruder**, Santa Monica, CA (US)

(73) Assignee: **WORLDboots, Inc.**, Santa Monica, CA (US)

(**) Term: **14 Years**

(21) Appl. No.: **29/498,334**

(22) Filed: **Aug. 1, 2014**

(51) **LOC (10) Cl.** **02-04**

(52) **U.S. Cl.**

USPC **D2/911**

(58) **Field of Classification Search**

USPC D2/896, 900, 909-911, 920, 943, 946,
D2/969, 970, 974; 36/83, 1.5, 2 R, 109, 3 A,
36/7.1 R, 45, 52, 112, 100

See application file for complete search history.

(56) **References Cited**

U.S. PATENT DOCUMENTS

D303,037 S *	8/1989	Kushitani	D2/911
D579,648 S *	11/2008	McDowell	D2/970
D622,487 S *	8/2010	McCarron et al.	D2/911
D624,295 S *	9/2010	McCarron	D2/970
D639,032 S *	6/2011	Mitchell	D2/911
D639,043 S *	6/2011	Castellon	D2/970
D670,071 S *	11/2012	Meyer et al.	D2/911

D701,374 S *	3/2014	Feller et al.	D2/911
D701,381 S *	3/2014	Spring	D2/970
D704,928 S *	5/2014	Roundhouse	D2/970

* cited by examiner

Primary Examiner — Ian Simmons

Assistant Examiner — Rashida C McCoy

(74) *Attorney, Agent, or Firm* — Brooks Acordia IP Law, PC

(57)

CLAIM

The ornamental design for a boot, as shown and described.

DESCRIPTION

FIG. 1 is a perspective elevation view of a boot showing our new design;

FIG. 2 is a front plan view of the embodiment of FIG. 1;

FIG. 3 is a back plan view of the embodiment of FIG. 1;

FIG. 4 is a right plan view of the embodiment of FIG. 1;

FIG. 5 is a left plan view of the embodiment of FIG. 1;

FIG. 6 is a top plan view of the embodiment of FIG. 1;

FIG. 7 is a bottom plan view of the embodiment of FIG. 1

FIG. 8 is a perspective elevation view of an alternative embodiment of the boot having alternate stitching;

FIG. 9 is a front plan view of the embodiment of FIG. 8;

FIG. 10 is a back plan view of the embodiment of FIG. 8;

FIG. 11 is a right plan view of the embodiment of FIG. 8;

FIG. 12 is a left plan view of the embodiment of FIG. 8; and,

FIG. 13 is a top plan view of the embodiment of FIG. 8.

Surface shading is used to shade FIGS. 1-13 to show clearly the character and contour of all surfaces of the 3-dimensional aspects of the design and form a part of the design sought to be protected. Broken lines in FIGS. 1-13 indicate stitching.

The bottom plan view of the alternative embodiment of FIG. 8 is the same as depicted in the embodiment of FIG. 7.

1 Claim, 10 Drawing Sheets





FIG. 1

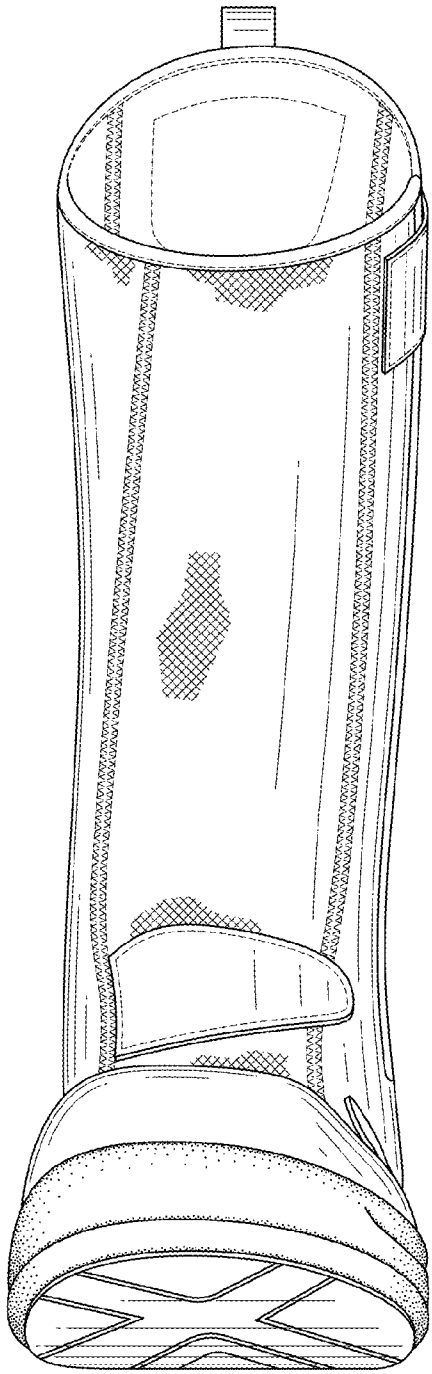

FIG. 2

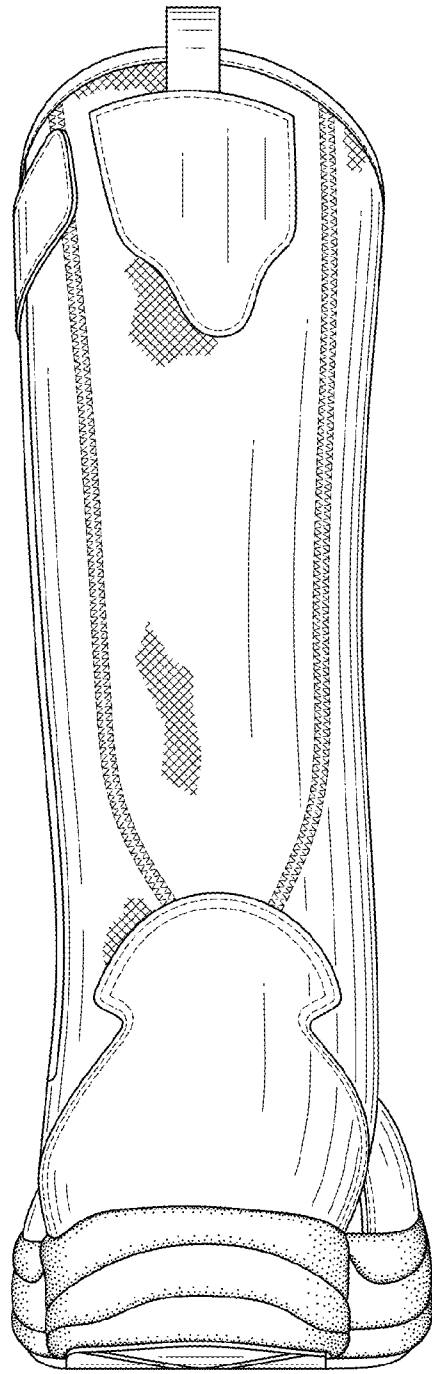

FIG. 3



FIG. 4



Fig. 5

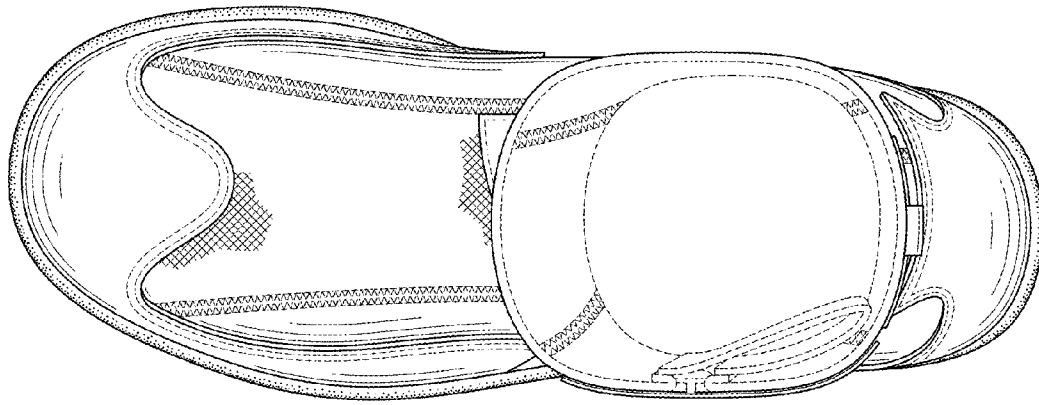

FIG. 6

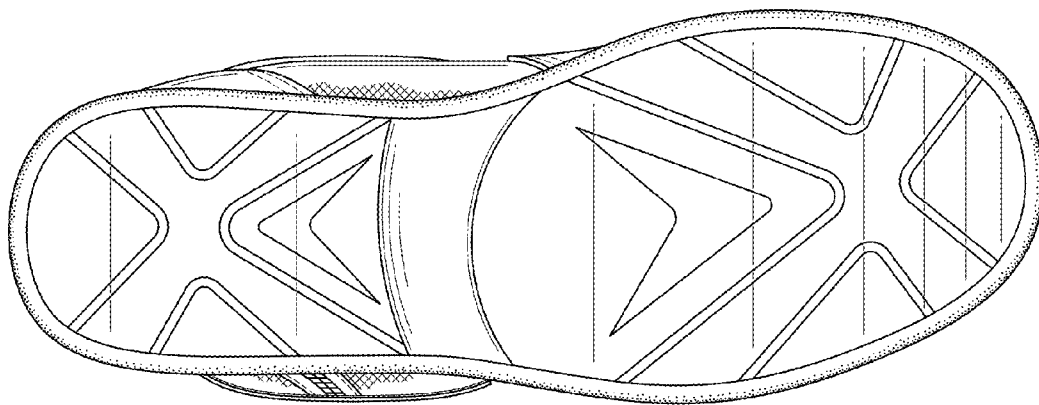

FIG. 7

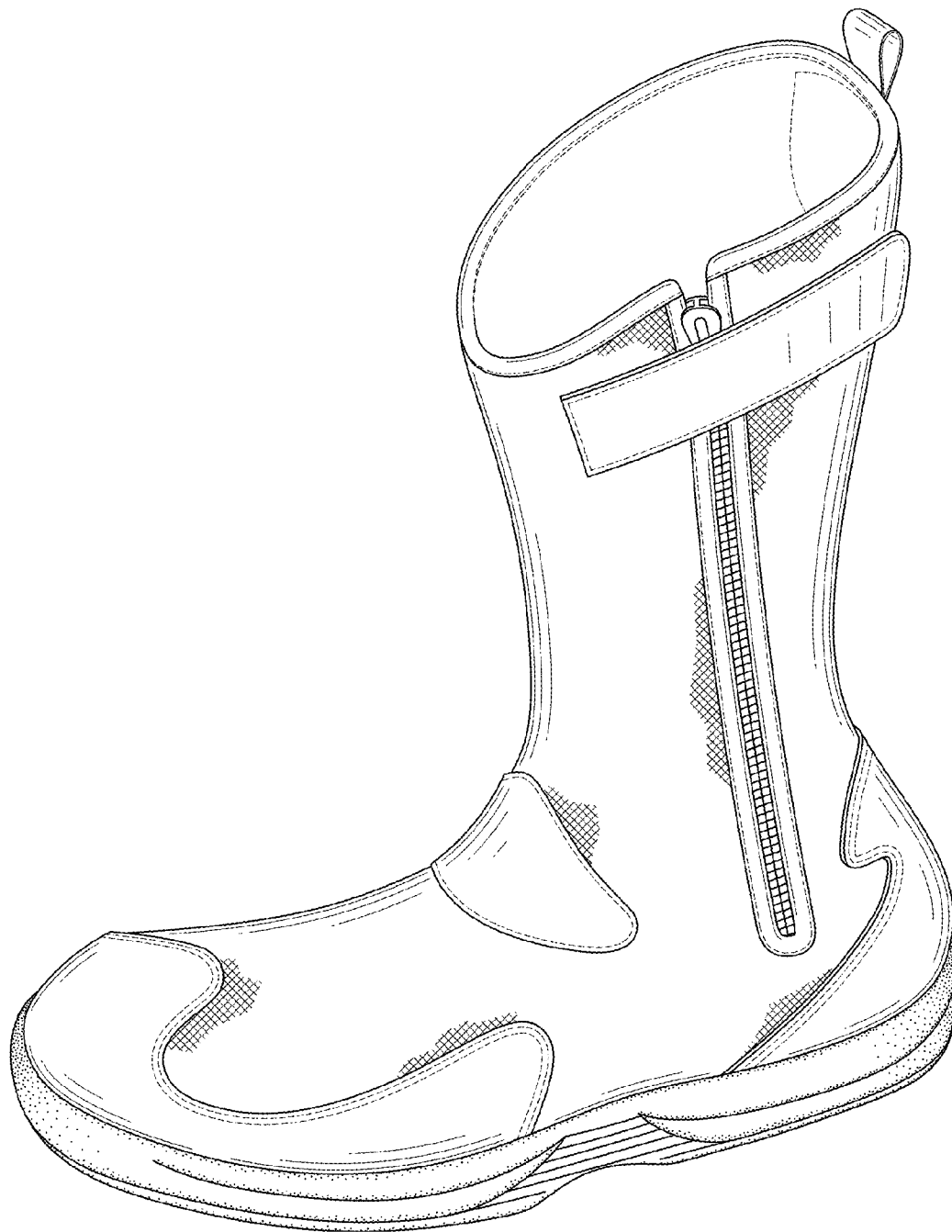

Fig. 8

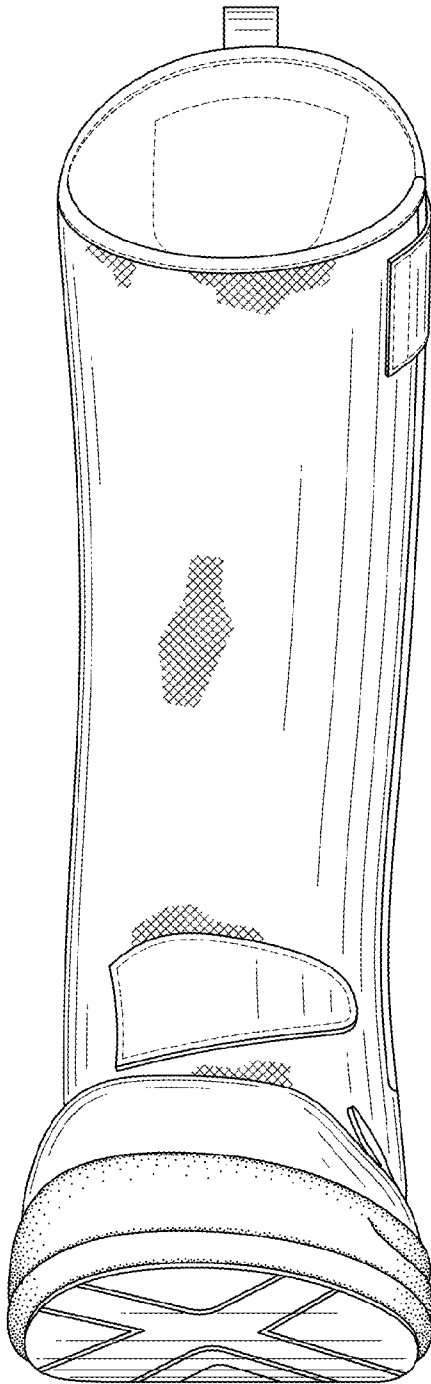

FIG. 9

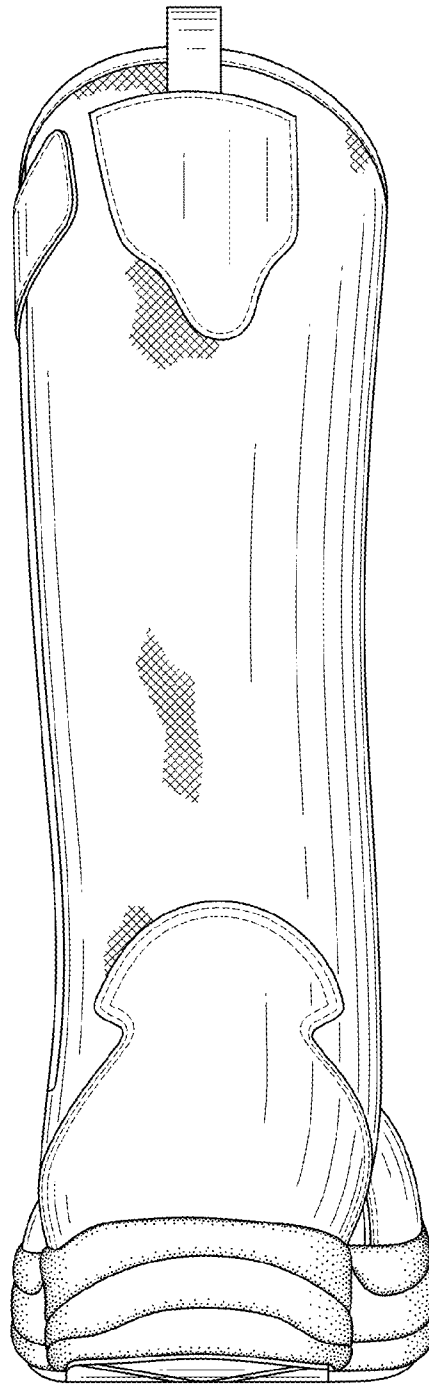

FIG. 10



Fig. 11



FIG. 12

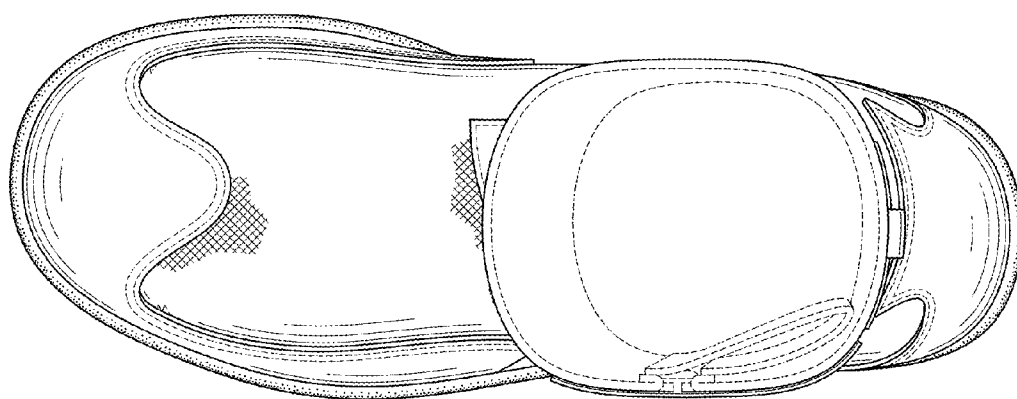

FIG. 13