



US00D492100S1

(12) **United States Design Patent**
Hsu

(10) **Patent No.:** **US D492,100 S**

(45) **Date of Patent:** **** Jun. 29, 2004**

- (54) **PORTION OF A SHOE OUTSOLE**
- (76) Inventor: **Nina Hsu**, 20455 Rance Dr., Walnut, CA (US) 91789
- (**) Term: **14 Years**
- (21) Appl. No.: **29/179,381**
- (22) Filed: **Apr. 9, 2003**
- (51) **LOC (7) Cl.** **02-04**
- (52) **U.S. Cl.** **D2/952; D2/951; D2/954; D2/956**
- (58) **Field of Search** D2/902, 946-949, D2/951-960; 36/3 B, 22 R, 25 R, 30 R, 32 A, 32 R, 59 R, 67 A, 67 B

D415,607 S	10/1999	Merceron	
D424,288 S	5/2000	Erickson et al.	
D432,765 S	* 10/2000	Hardy	D2/956
D432,766 S	* 10/2000	von Conta	D2/957
D433,789 S	11/2000	Hardy et al.	
D440,749 S	* 4/2001	Rogers	D2/959
D441,944 S	* 5/2001	Rogers	D2/956
D449,729 S	* 10/2001	von Conta	D2/956
D462,158 S	9/2002	White	
D463,905 S	10/2002	Marvin et al.	
D464,476 S	10/2002	Wahoske	
D468,079 S	1/2003	DeGrand et al.	
D468,893 S	1/2003	Do Lupo	
6,571,491 B2	* 6/2003	Safdeye et al.	36/59 R
D480,203 S	* 10/2003	Matis et al.	D2/952
2002/0148140 A1	* 10/2002	Otis et al.	36/59 R
2002/0148141 A1	* 10/2002	Otis et al.	36/59 R
2002/0152639 A1	* 10/2002	Otis et al.	36/59 R

(56) **References Cited**

U.S. PATENT DOCUMENTS

1,988,784 A	*	1/1935	Carrier
2,090,881 A		8/1937	Wilson
D145,153 S	*	7/1946	Bovay
D196,489 S		10/1963	Papoutsy
D247,137 S		2/1978	Krome
4,132,016 A		1/1979	Vaccari
D256,180 S		8/1980	Turner
D263,518 S		3/1982	Cohen
D276,569 S		12/1984	Kohno
D333,204 S		2/1993	Terrell
D335,761 S		5/1993	Smith
5,224,279 A		7/1993	Agnew
D343,506 S		1/1994	Kusuki et al.
D357,347 S		4/1995	Leick
D373,896 S		9/1996	Parker
D379,112 S		5/1997	McDonald
D390,343 S		2/1998	Chen
D405,242 S		2/1999	Gillespie

* cited by examiner

Primary Examiner—Celia A. Murphy
(74) *Attorney, Agent, or Firm*—Sheldon & Mak; Danton K. Mak

(57) **CLAIM**

A design for a portion of a shoe outsole, as shown and described.

DESCRIPTION

FIG. 1 is a perspective view of a portion of a shoe outsole showing my new design; and, FIG. 2 is a bottom plan view thereof. The broken lines shown for the remainder of the sole and the shoe are for illustrative purposes only, and form no part of the claimed design.

1 Claim, 1 Drawing Sheet

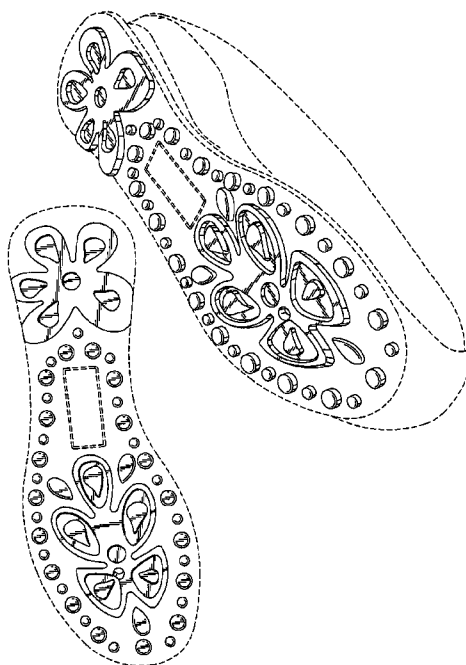

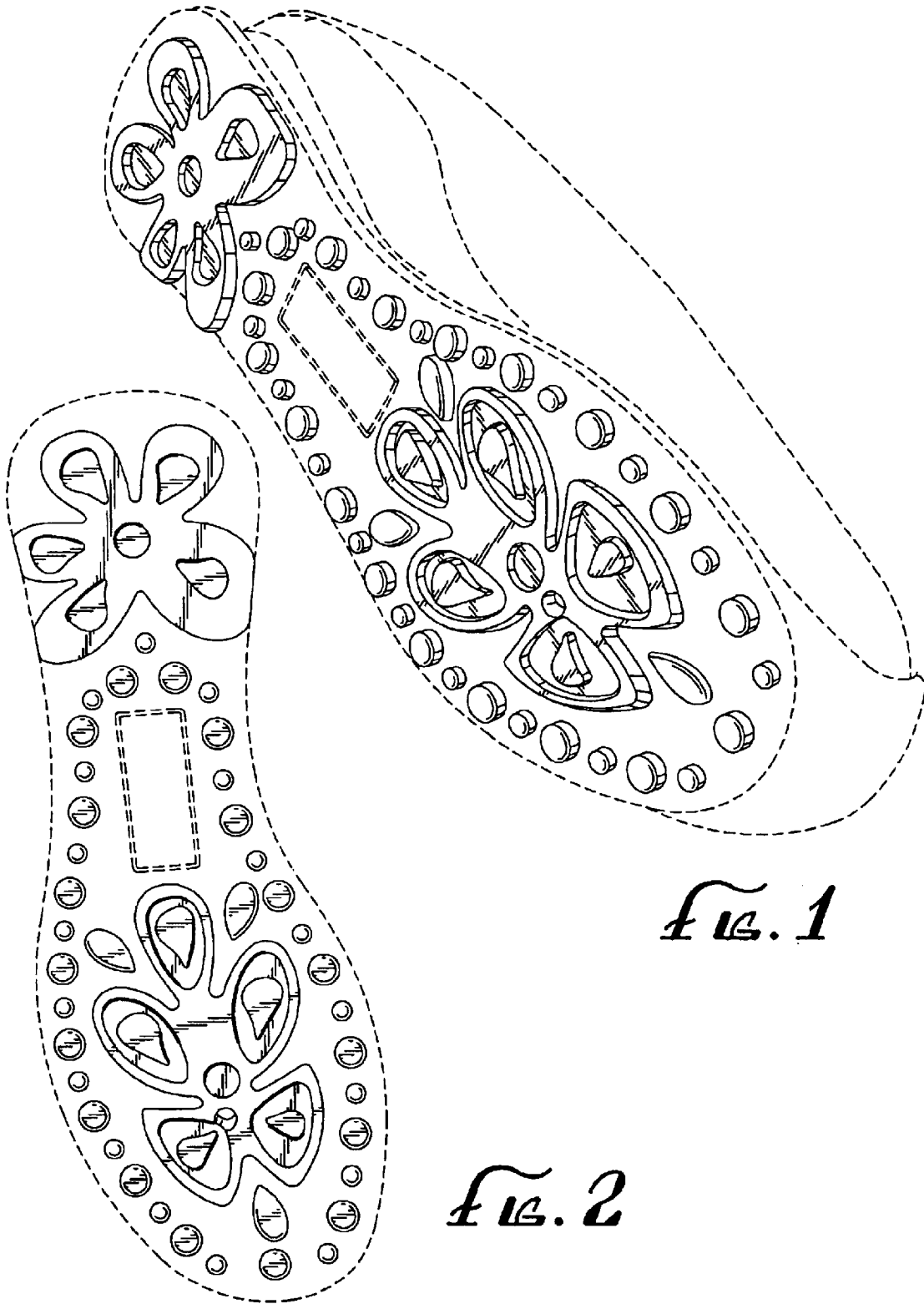

FIG. 1

FIG. 2