



US 20230392157A1

(19) **United States**

(12) **Patent Application Publication**
Turner et al.

(10) **Pub. No.: US 2023/0392157 A1**

(43) **Pub. Date: Dec. 7, 2023**

(54) **APTAMER METHOD**

(60) Provisional application No. 61/599,240, filed on Feb. 15, 2012.

(71) Applicant: **Oxford Nanopore Technologies PLC**,
Oxford (GB)

(72) Inventors: **Daniel John Turner**, Oxford (GB);
Daniel George Fordham, Oxford
(GB); **Roger Charles Gill**, Oxford
(GB); **Clive Gavin Brown**, Cambridge
(GB); **Stuart Reid**, Oxford (GB);
James Anthony Clarke, Oxford (GB);
James White, Oxford (GB)

(73) Assignee: **Oxford Nanopore Technologies PLC**,
Oxford (GB)

(21) Appl. No.: **18/316,852**

(22) Filed: **May 12, 2023**

Related U.S. Application Data

(63) Continuation of application No. 16/916,305, filed on Jun. 30, 2020, now Pat. No. 11,685,922, which is a continuation of application No. 14/378,929, filed on Aug. 14, 2014, now Pat. No. 10,739,341, filed as application No. PCT/GB2013/050348 on Feb. 14, 2013.

Publication Classification

(51) **Int. Cl.**
C12N 15/115 (2006.01)
G01N 33/53 (2006.01)
G01N 33/543 (2006.01)
(52) **U.S. Cl.**
CPC **C12N 15/115** (2013.01); **G01N 33/5308**
(2013.01); **G01N 33/54386** (2013.01); **G01N**
2333/705 (2013.01); **G01N 2333/36** (2013.01);
G01N 2333/49 (2013.01); **G01N 2333/96463**
(2013.01)

(57) **ABSTRACT**

The invention relates to a new method of determining in a sample the presence or absence of one or more analyte members of a group of two or more analytes. The invention therefore relates to a multiplex assay for determining the presence or absence of each analyte in a group of multiple analytes. The assay uses aptamers and transmembrane pores.

Specification includes a Sequence Listing.

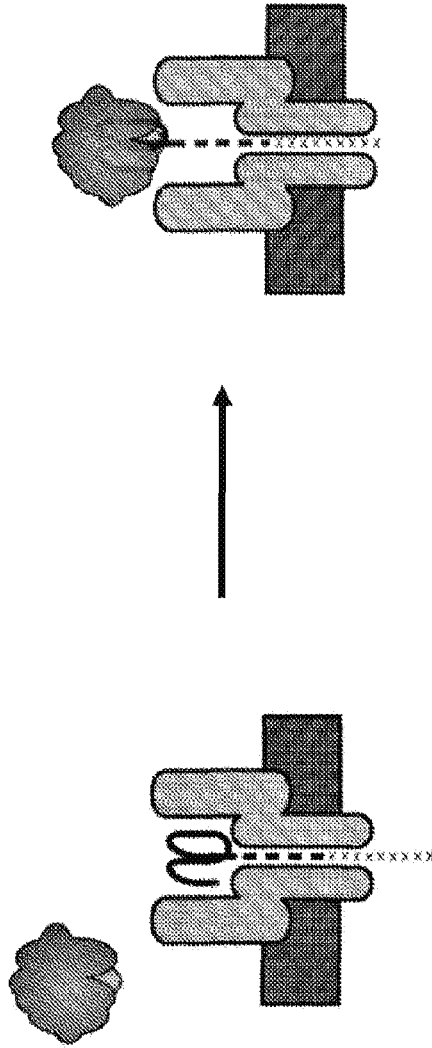

FIG. 1B

FIG. 1A

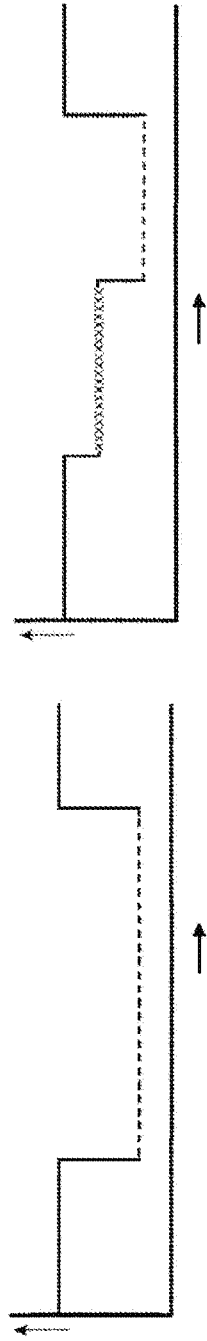

FIG. 1D

FIG. 1C

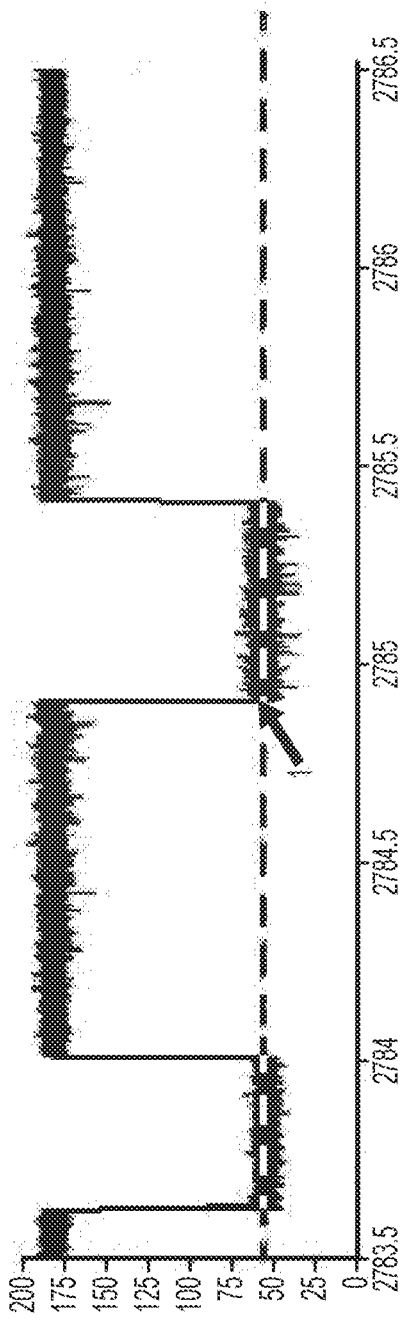

FIG. 2A



FIG. 2B

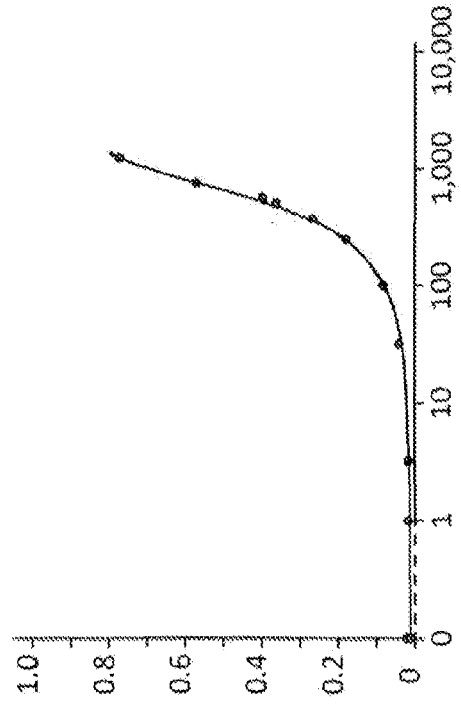

FIG. 3B

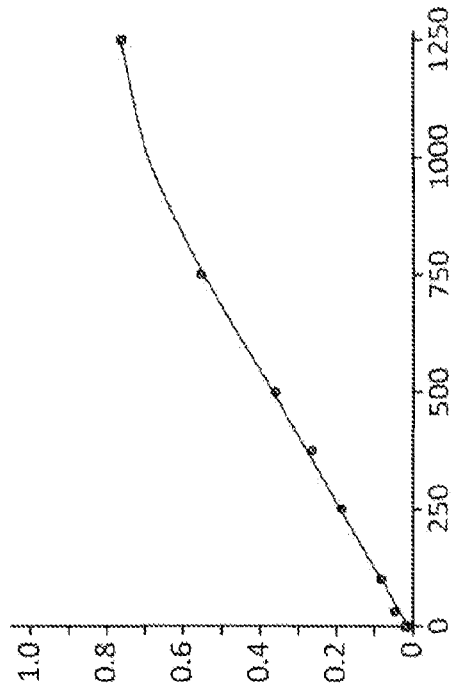

FIG. 3A

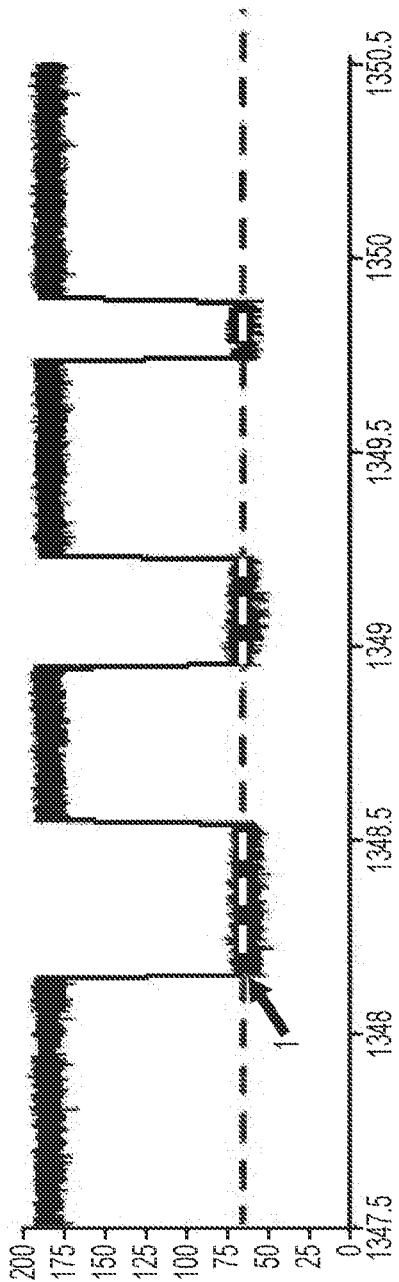

FIG. 4A

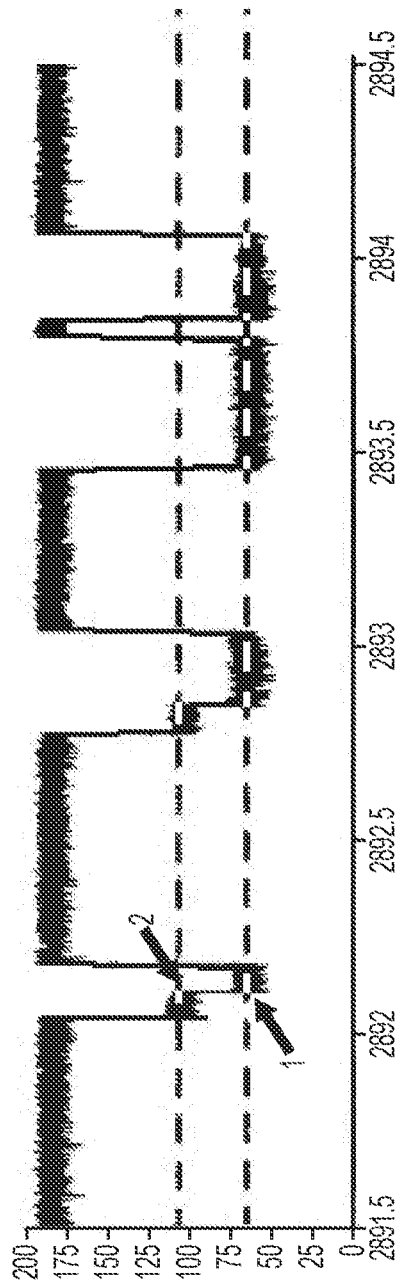

FIG. 4B

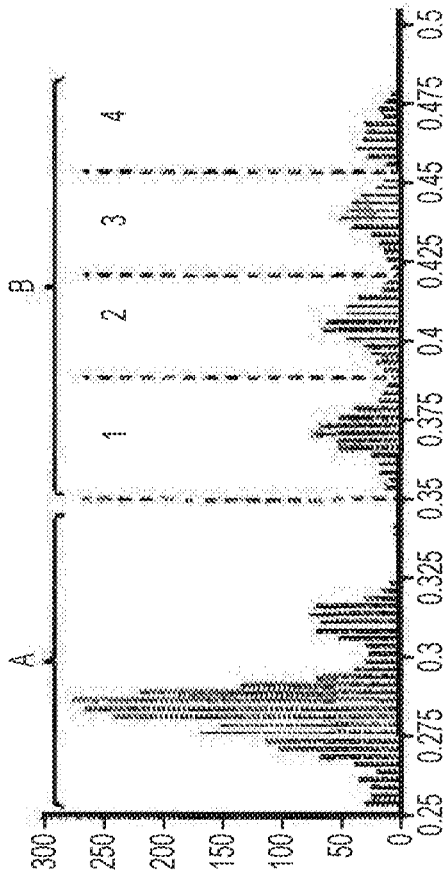

FIG. 5A

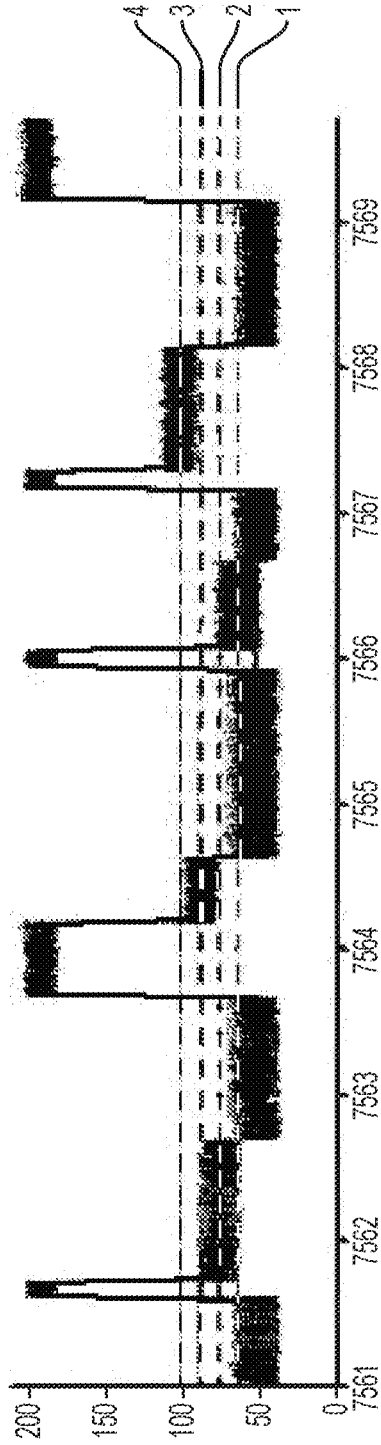

FIG. 5B

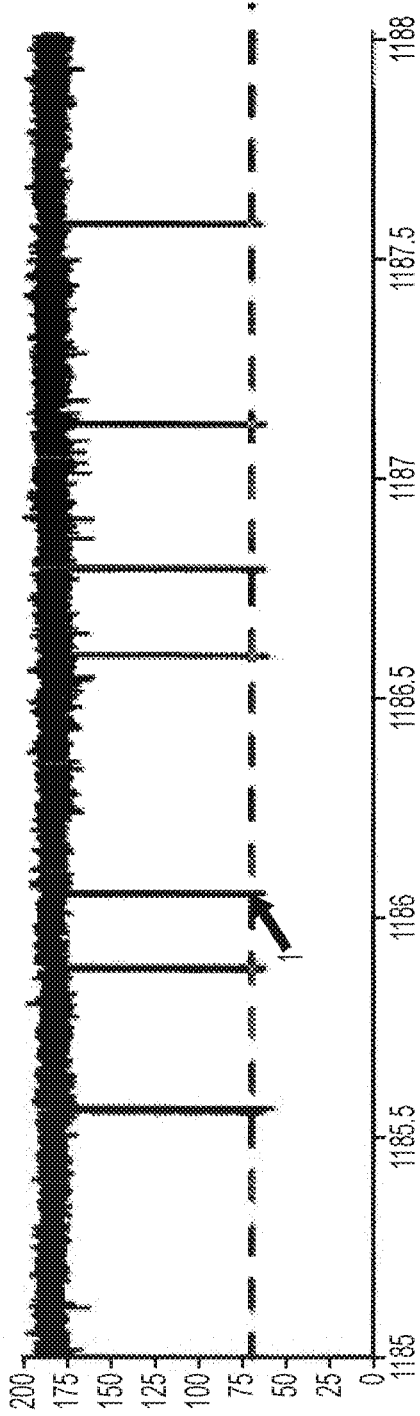

FIG. 6A

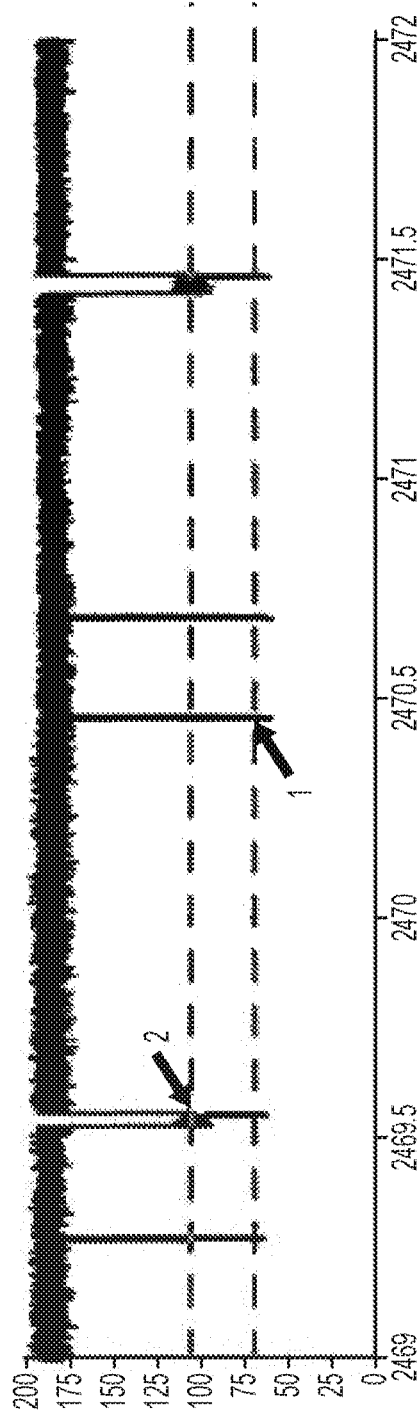

FIG. 6B

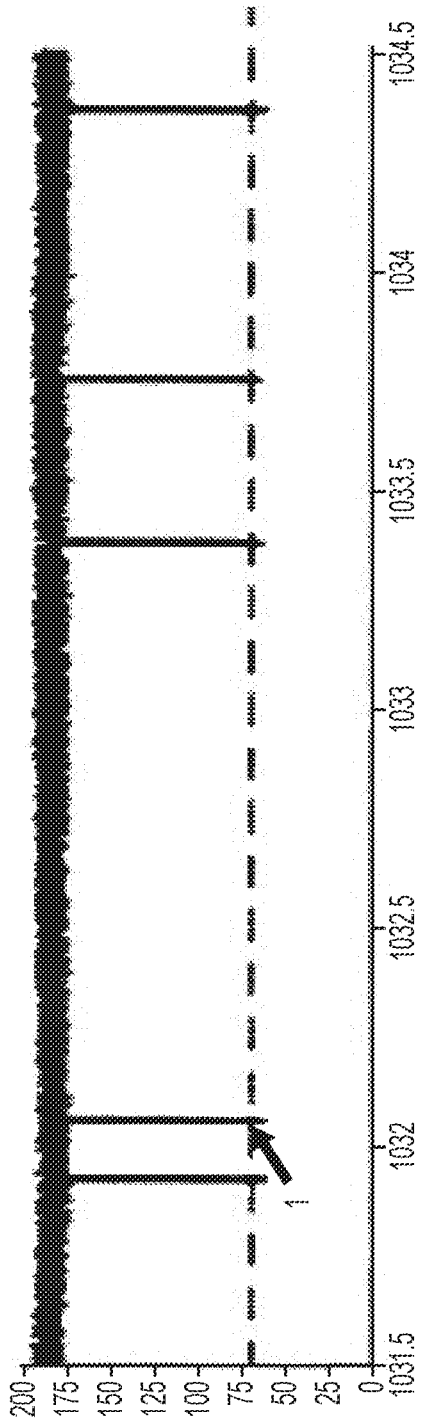

FIG. 7A

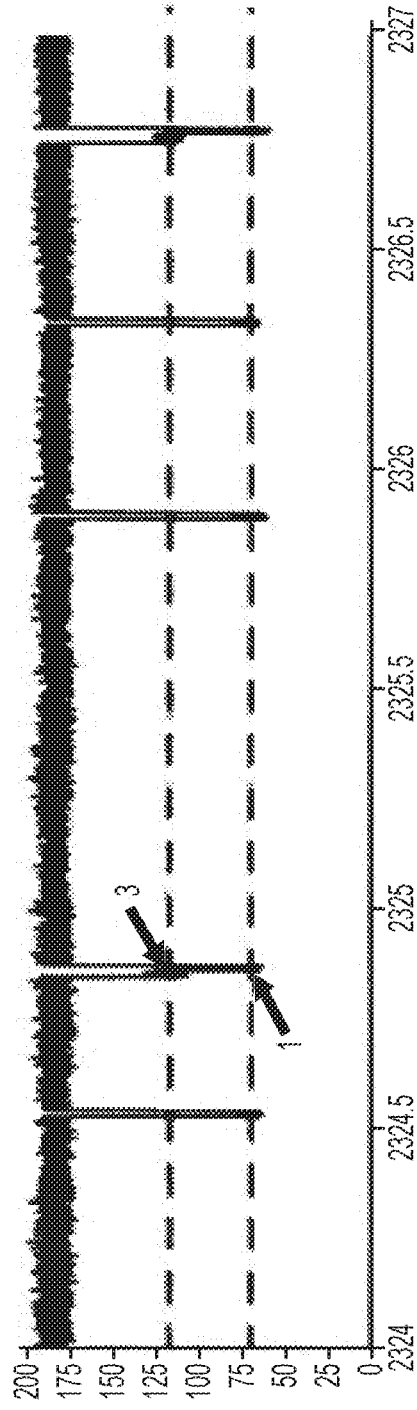

FIG. 7B

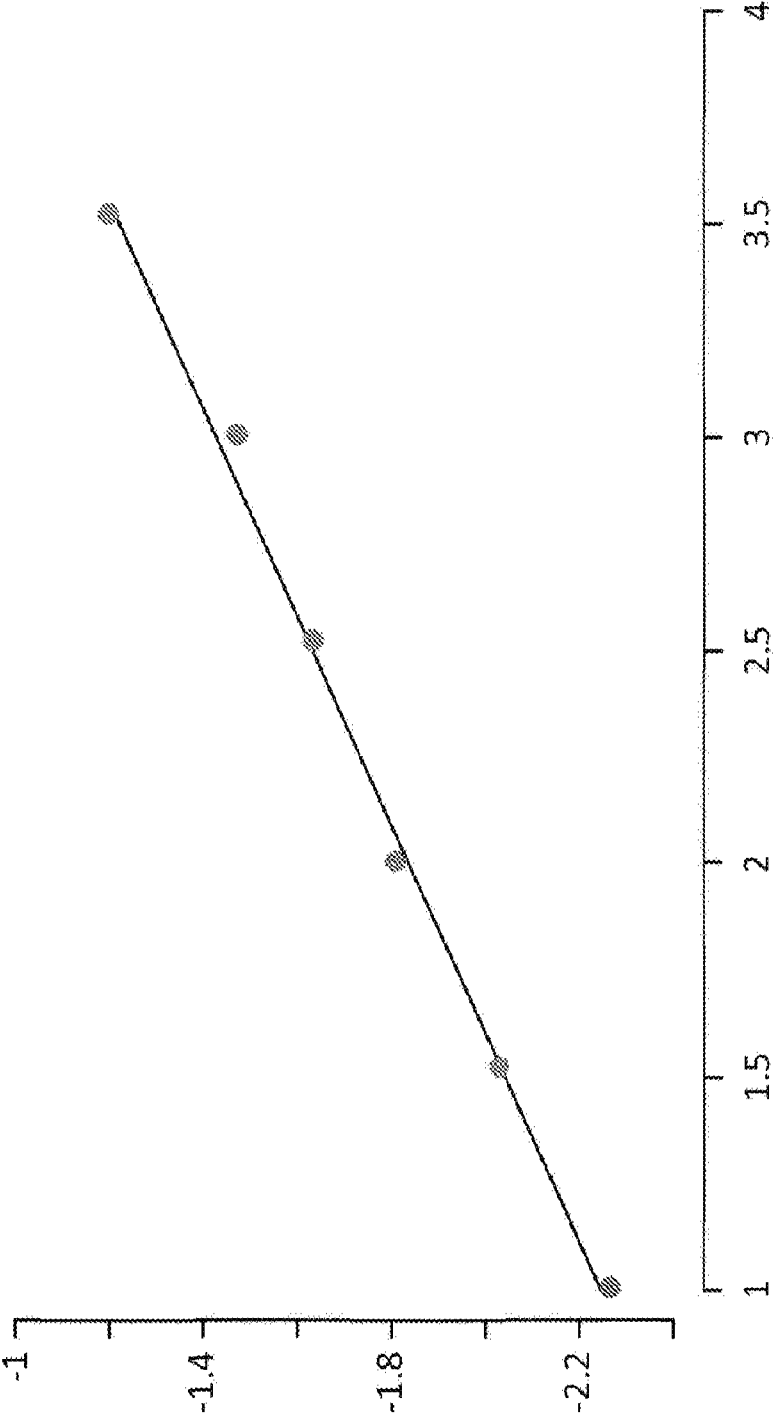

FIG. 8

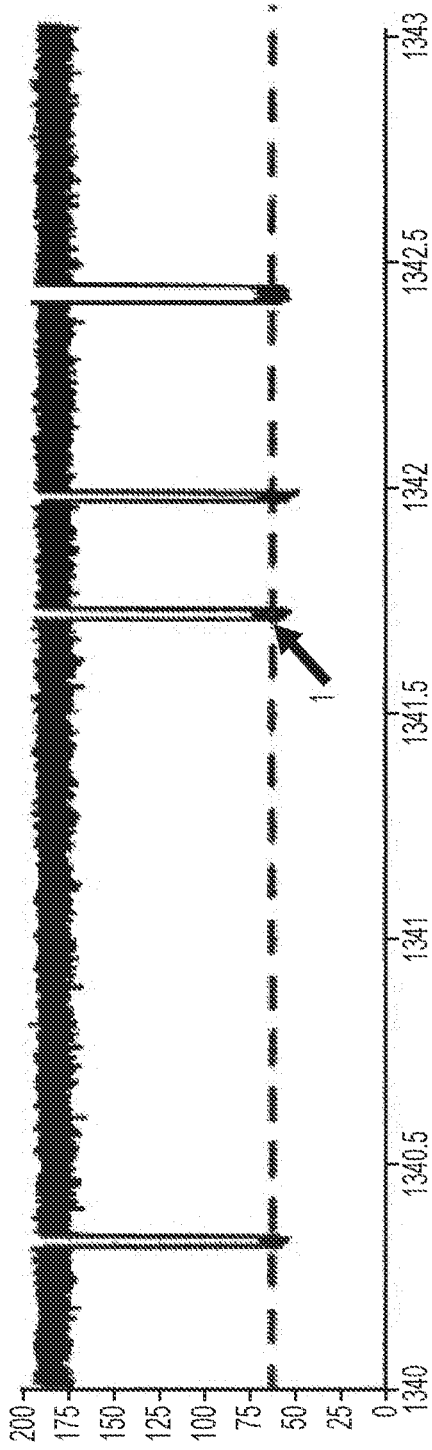

FIG. 9A

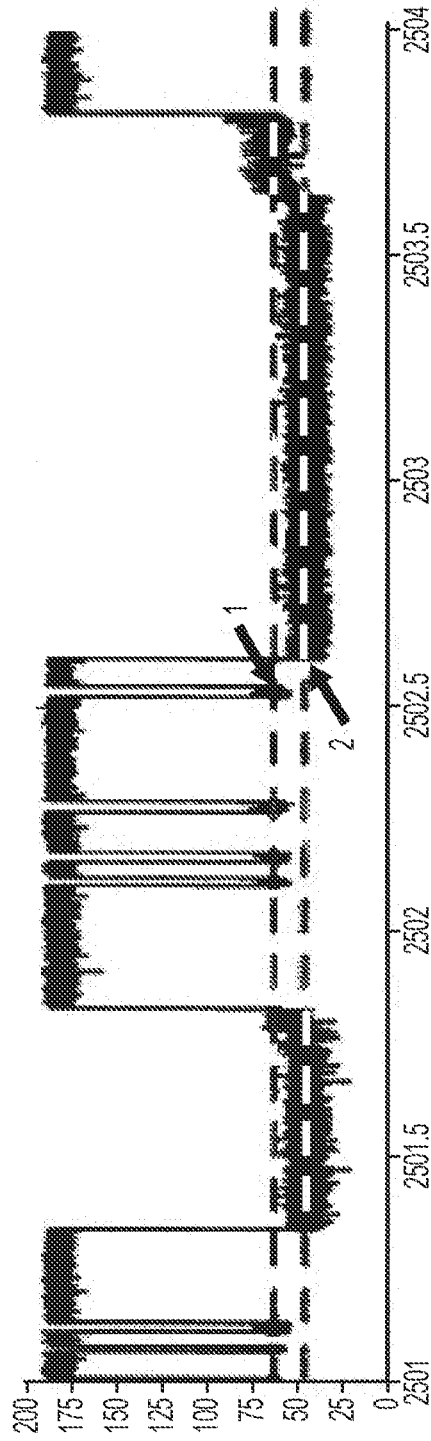

FIG. 9B

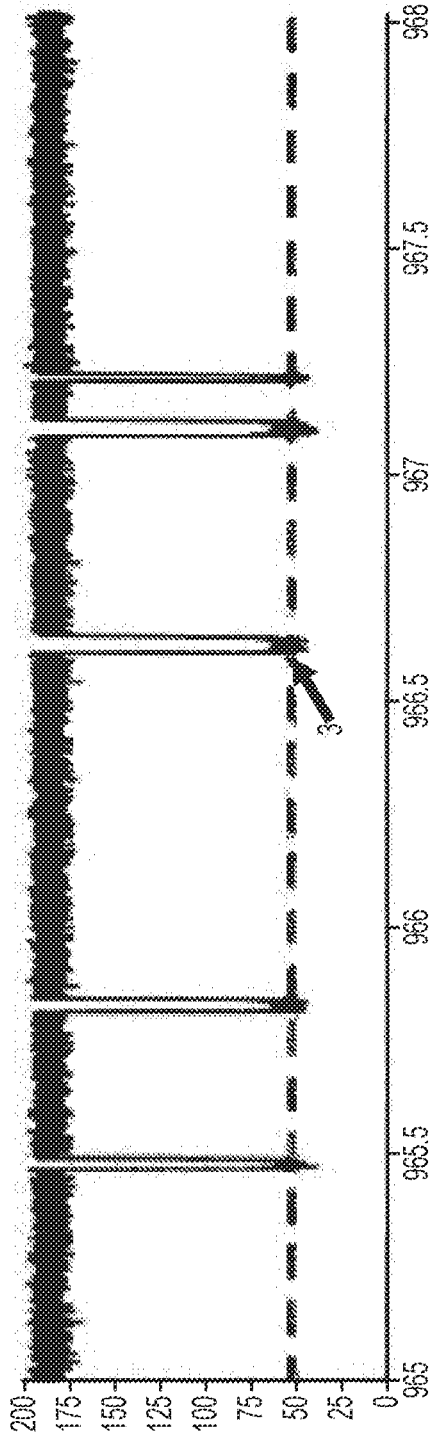

FIG. 10A

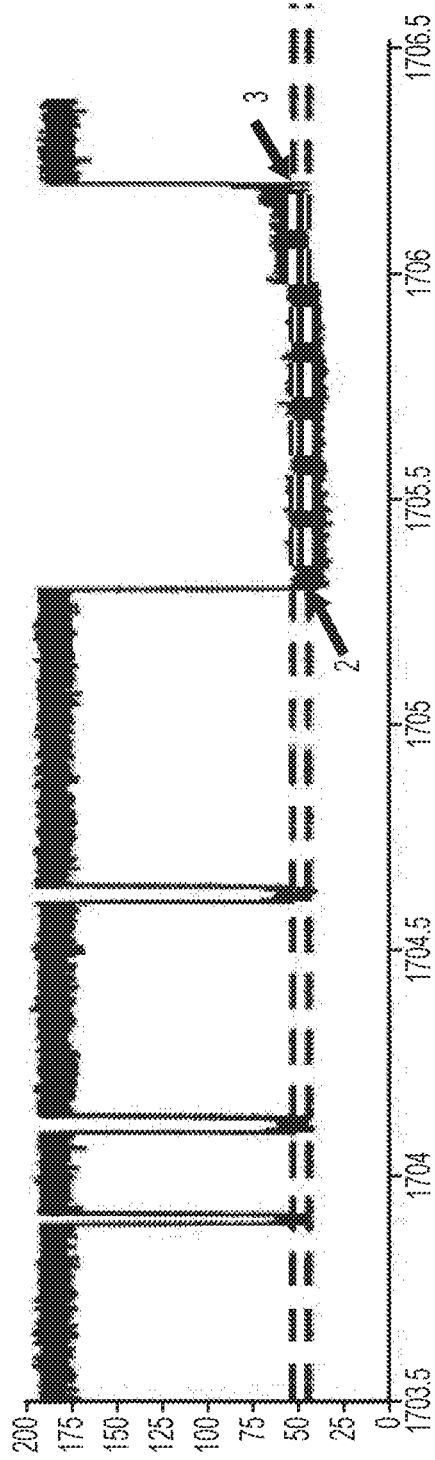

FIG. 10B

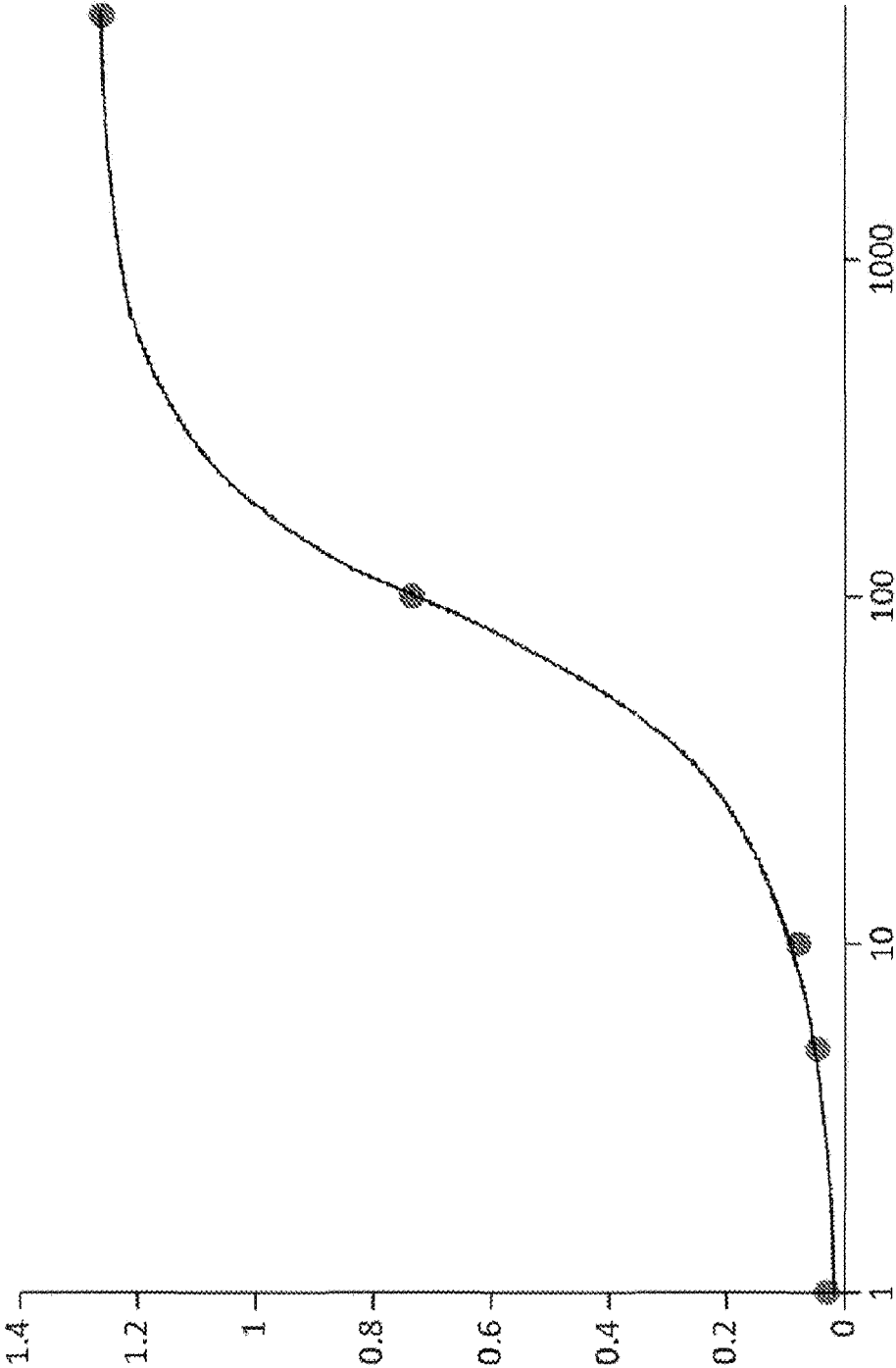

FIG. 11

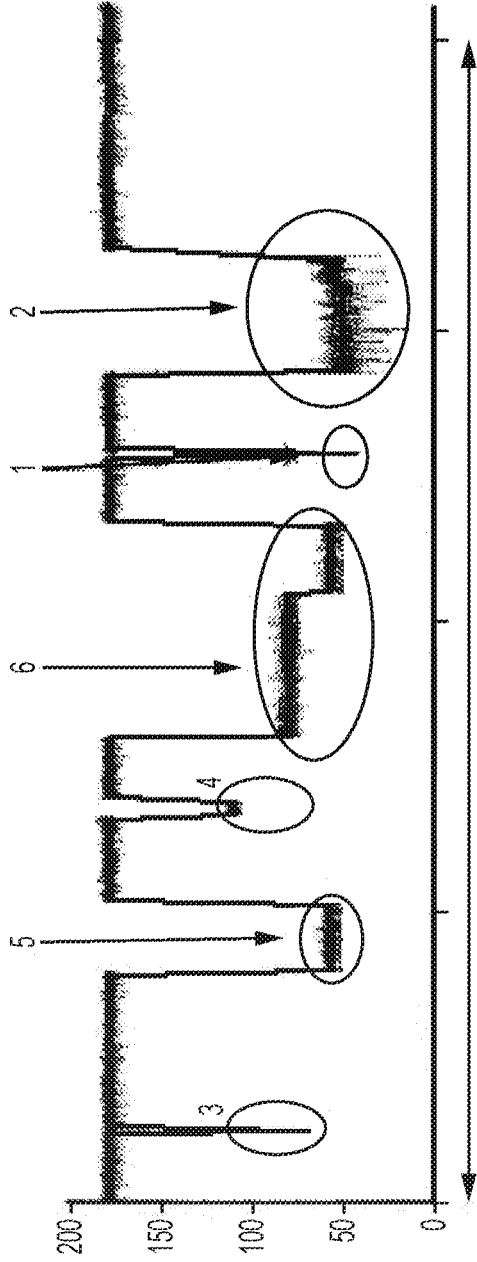

FIG. 12A

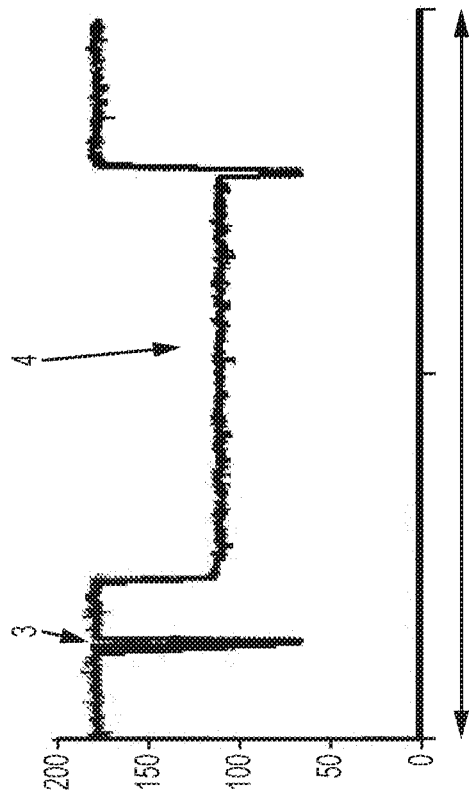

FIG. 12B

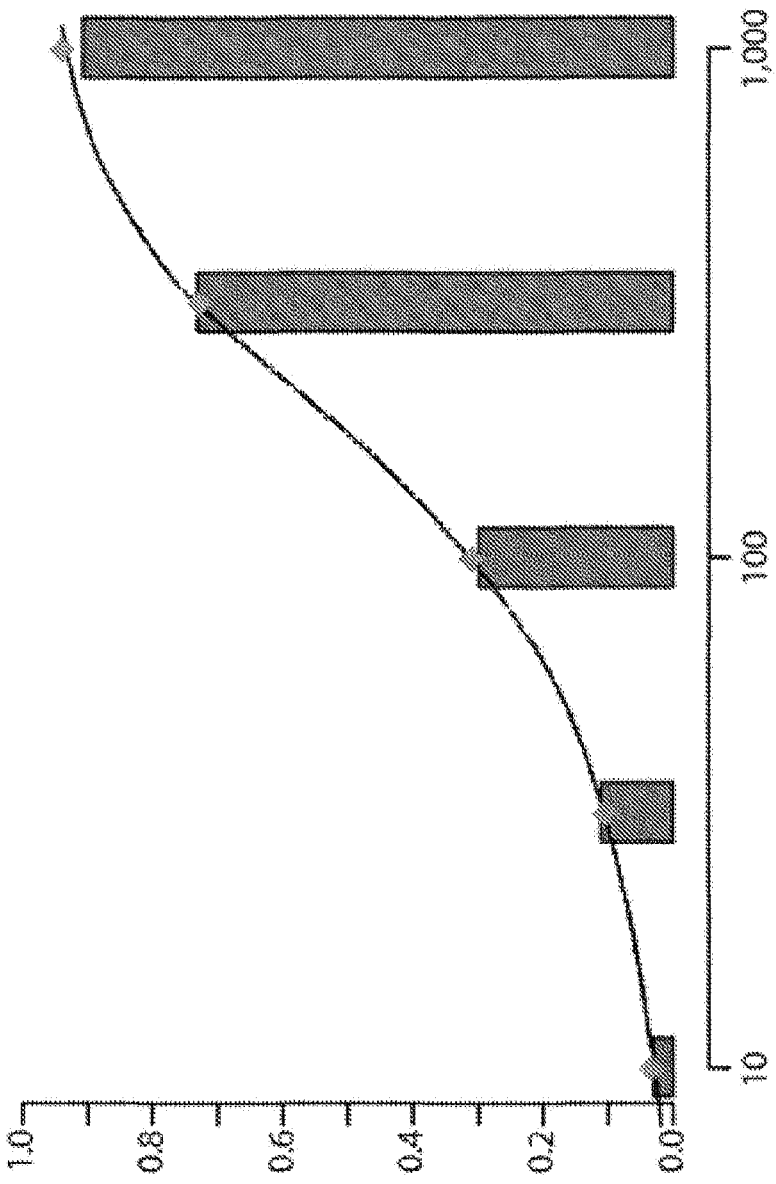

FIG. 13

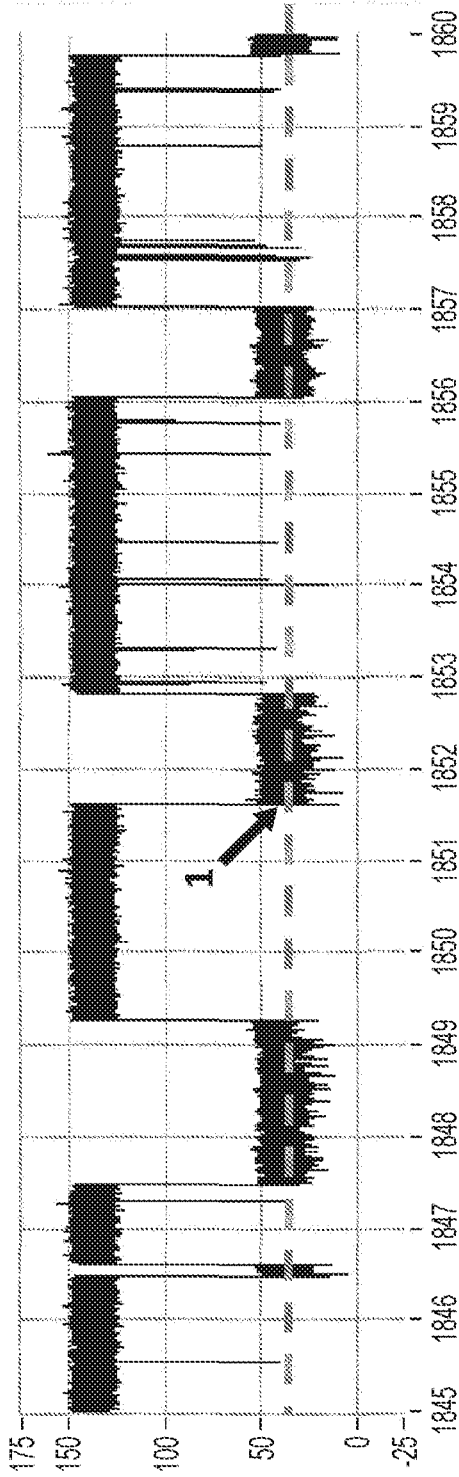

FIG. 14A

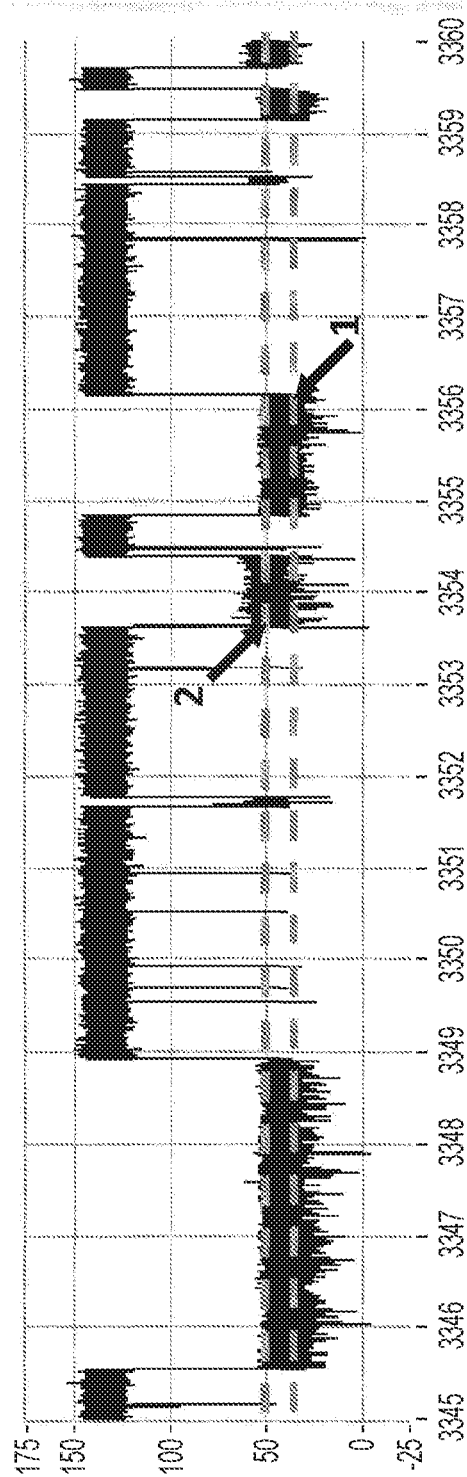

FIG. 14B

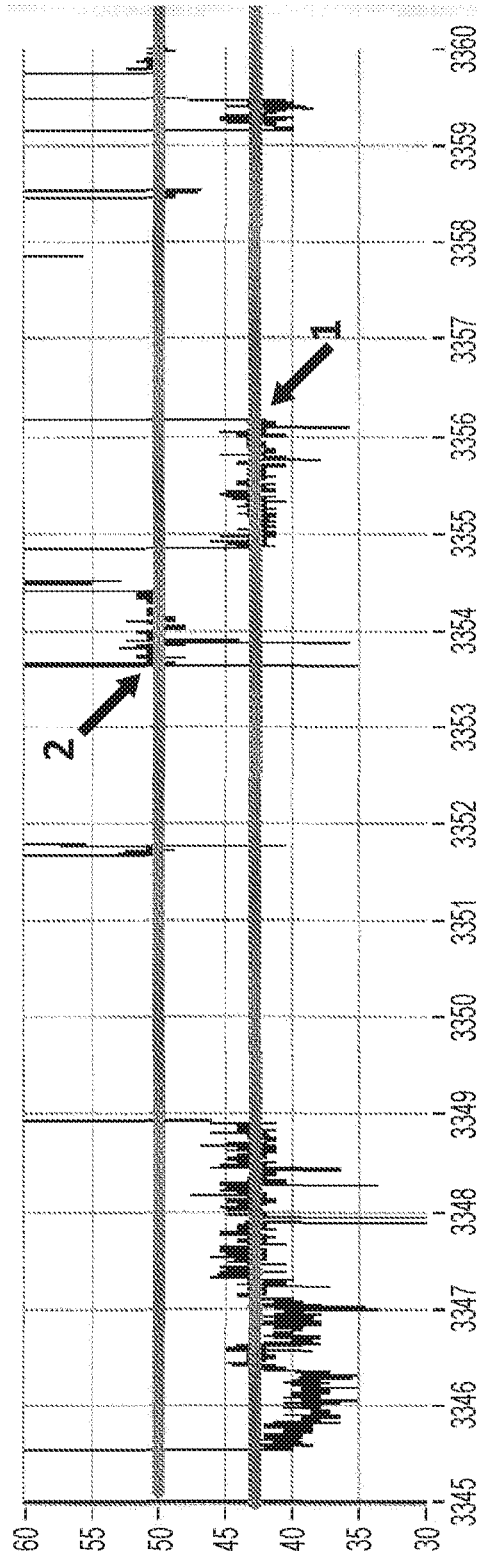

FIG. 15

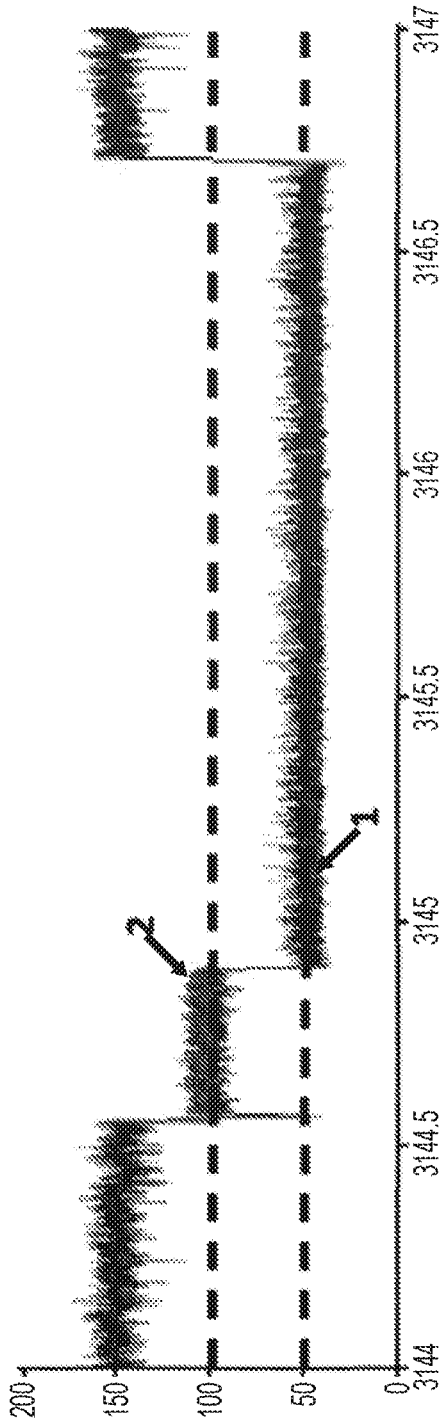

FIG. 16

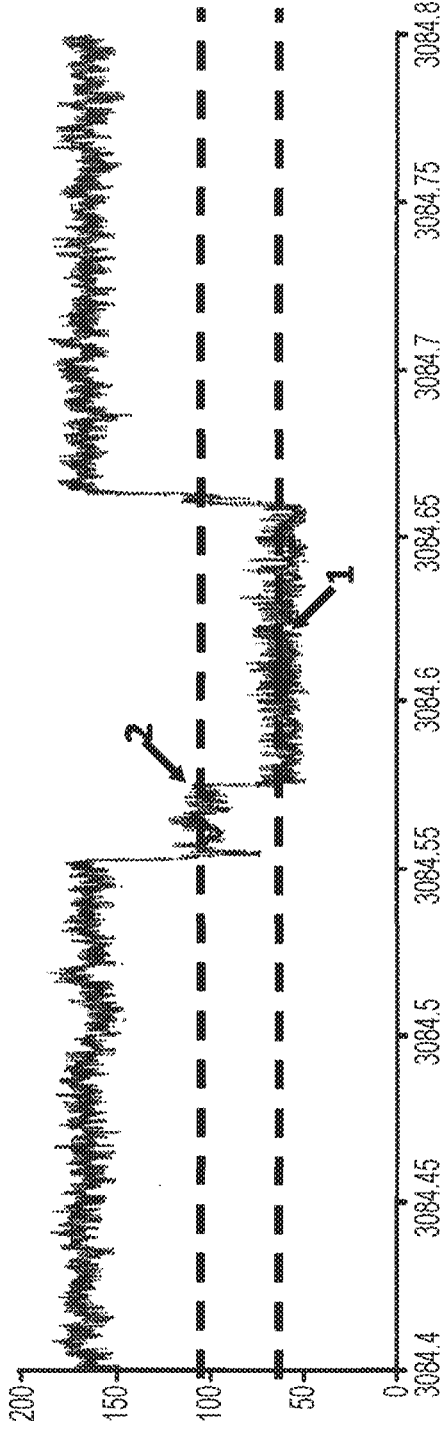

FIG. 17

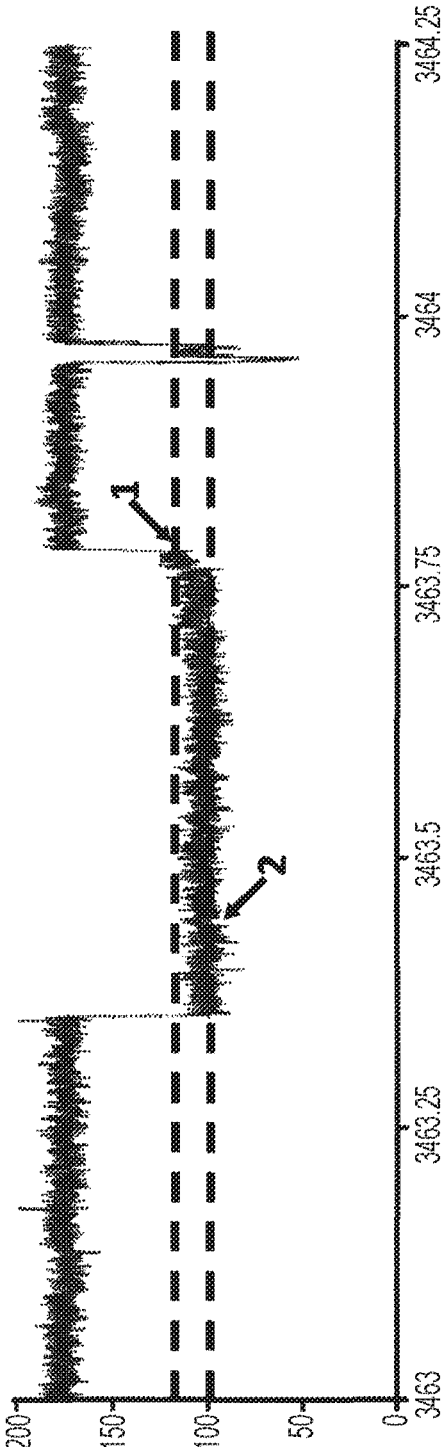

FIG. 18

APTAMER METHOD

FIELD OF THE INVENTION

[0001] The invention relates to a new method of determining in a sample the presence or absence of one or more analyte members of a group of two or more analytes. The invention therefore relates to a multiplex assay for determining the presence or absence of each analyte in a group of multiple analytes. The assay uses aptamers and transmembrane pores.

BACKGROUND OF THE INVENTION

[0002] Transmembrane pores (nanopores) have great potential as direct, electrical biosensors for a variety of analytes, such as polymers and small molecules. When a potential is applied across a nanopore, there is a change in the current flow when a molecule, such as a nucleotide or a polynucleotide, resides transiently in the barrel or channel of the nanopore for a certain period of time. Specific molecules, such as specific nucleotides and specific polynucleotides, give current changes of known signature and duration. Such current changes can be used to identify the nucleotide or polynucleotide present in the pore.

SUMMARY OF THE INVENTION

[0003] The inventors have demonstrated that a transmembrane pore can be used in a multiplex assay to determine the presence or absence of each analyte in a group of two or more analytes. More specifically, the inventors have demonstrated that the presence or absence of analytes can be determined using a transmembrane pore and panel of aptamer-containing probes. Each of the analytes of interest is recognised by at least one probe in the panel. Each probe also includes a tail that is capable of entering the pore and affecting the current flowing through the pore. Each tail affects the current flowing through the pore in different and distinctive ways depending on whether or not the probe is bound to one of the analytes of interest. The effect each probe in the panel has on the current flowing through the pore is also distinctive so that the identity of each probe can be detected. This combination of aptamers and tails is such that it is surprisingly possible to identify the binding of one or more of, or even all of, the probes in the panel to the analytes of interest by analyzing the effect of the probe tails on the current flowing through the pore.

[0004] Accordingly, the invention provides a method of determining in a sample the presence or absence of one or more analyte members of a group of two or more analytes, the method comprising:

[0005] (a) contacting the sample with a transmembrane pore and a panel of two or more probes, wherein each probe recognises one or more of the analyte members and comprises (i) an aptamer that binds to one or more of the analyte members and (ii) a tail which is capable of entering the pore and has different effects on the current flowing through the pore depending on whether or not the aptamer in the probe is bound to one of the analyte members, wherein each probe affects the current flowing through the pore in a distinctive manner, and wherein each analyte member in the group of two or more analytes is recognised by at least one probe in the panel; and

[0006] (b) measuring the current flowing through the pore to determine which probes in the panel, if any, have bound to an analyte member and thereby determining the presence or absence of one or more analyte members in the sample.

[0007] The invention also provides:

[0008] a method of determining in a sample the concentration of one or more analyte members of a group of two or more analytes, the method comprising:

[0009] (i) carrying out a method of the invention; and

[0010] (ii) for one or more analyte members shown to be present in the sample comparing the current flowing through the pore in step (b) with control or reference data for each analyte member and thereby determining the concentration of the one or more analyte members in the sample;

[0011] a panel of probes for determining in a sample the presence, concentration or absence of one or more analyte members of a group of two or more analytes, the panel comprising two or more probes,

[0012] wherein each probe recognises one or more of the analyte members and comprises (i) an aptamer that binds to one or more of the analyte members and (ii) a tail which is capable of entering a transmembrane pore and has different effects on the current flowing through the pore depending on whether or not the aptamer in the probe is bound to one of the analyte members,

[0013] wherein each probe affects the current flowing through the pore in a distinctive manner, and

[0014] wherein each analyte member in the group of two or more analytes is recognised by at least one probe in the panel;

[0015] a kit for determining in a sample the presence, concentration or absence of one or more analyte members of a group of two or more analytes, comprising (a) a panel of probes of the invention and (b) a transmembrane pore; and

[0016] an analysis apparatus for determining in a sample the presence, concentration or absence of one or more analyte members of a group of two or more analytes, comprising a plurality of pores and a panel of probes of the invention.

DESCRIPTION OF THE FIGURES

[0017] FIG. 1 shows a cartoon representation of the probe configuration within the nanopore in the absence (a) and presence (b) of a bound analyte. The expected event traces corresponding to the absence (c) and presence (d) of a bound analyte are shown below (the y-axis=current and the x-axis=time for (c) and (d)). The dashed line represents a poly(dA) region and the cross region represents an abasic region. In this embodiment, when the abasic region is held within the β -barrel of the pore more current flows through the channel than when the poly(dA) region resides within the β -barrel. Transitions from the upper to the lower current level indicate dissociation of the aptamer-analyte complex.

[0018] FIG. 2 illustrates the different block levels that are observed for aptamer sequence 5A15 \times 10A_TBA in the presence (b) and absence (a) of thrombin (the y-axis=current (pA) and the x-axis=time (s) for (a) and (b)). a) Level 1 alone is observed when the aptamer (sequence 5A15 \times 10A_TBA) is present in solution in the absence of thrombin. b) Levels 1 and 2 are detected when the aptamer (sequence 5A15 \times 10A_TBA) and thrombin are present in solution (the differ-

ence between the levels is 30.5 pA). The appearance of level 2 indicates aptamer bound to thrombin, and transitions from level 2 to level 1 indicate dissociation of the aptamer-thrombin complex.

[0019] FIG. 3 illustrates the relationship between the thrombin concentration and the observed event ratio (the number of thrombin bound events only compared to the number of thrombin bound and unbound events combined). These two graphs show how the ratio between the thrombin bound events and the total number of events (thrombin bound and unbound) vary with the concentration of thrombin. The probe sequence used in this experiment was 5A15×10A_TBA and the final concentration was 1250 nM. Using these calibration graphs it is possible to determine the concentration of thrombin in a sample (graph (a) y-axis=ratio (bound/unbound), x-axis=thrombin concentration (nM), graph (b) y-axis=ratio, x-axis=log₁₀ thrombin concentration (nM)).

[0020] FIG. 4 illustrates the different block levels that are observed for aptamer sequence 15×15A_TBA3'CholTEG (SEQ ID NO: 19 which has a cholesterol TEG at the 3' end) in the presence (b) and absence (a) of thrombin (the y-axis=current (pA) and the x-axis=time (s) for (a) and (b)). a) Level 1 alone is observed when the aptamer (sequence 15×15A_TBA_3'CholTEG) is present in solution in the absence of thrombin. b) Levels 1 and 2 are detected when the aptamer has been pre-incubated in the presence of thrombin. The appearance of level 2 indicates aptamer bound to thrombin, and transitions from level 2 to level 1 indicate dissociation of the aptamer-protein complex. This experiment was carried out with over a magnitude lower concentration of aptamer than used in Example 2.

[0021] FIG. 5 illustrates how a number of different aptamers can be used to detect the presence of thrombin, where each aptamer produces its own distinctive step level signal. The top figure (a) shows the number of events detected for the free aptamer signals (labelled section A) and the signals for each of the different aptamer tails when bound to thrombin (labelled section B). The events for the bound aptamer 15×15A to thrombin is labelled 1, the events for the bound aptamer 17×13A to thrombin is labelled 2, the events for the bound aptamer 19×11A to thrombin is labelled 3 and the events for the bound aptamer 5A15×10A to thrombin is labelled 4. The 'ratio' shown on the x-axis is the current level obtained with the aptamer tail divided by the open pore level (bin size=0.0025) and the y-axis is the count. The lower figure (b, y-axis=current (pA) and x-axis=time (s)) shows the four different block signals detected for each of the aptamer tail sequences (1-4). A separate distinguishable signal is noted for each aptamer.

[0022] FIG. 6 illustrates the different block levels that are observed for aptamer sequence 17×8A_PDGF in the presence (b) and absence (a) of PDGF (the y-axis=current (pA) and the x-axis=time (s) for (a) and (b)). a) Level 1 alone is observed when the aptamer (sequence 17×8A_PDGF) is present in solution in the absence of PDGF. b) Levels 1 and 2 are detected when the aptamer (sequence 17×8A_PDGF) and PDGF are present in solution. The appearance of level 2 indicates aptamer bound to PDGF, and transitions from level 2 to level 1 indicate dissociation of the aptamer-PDGF complex.

[0023] FIG. 7 illustrates the different block levels that are observed for aptamer sequence 25×_PDGF in the presence (b) and absence (a) of PDGF (the y-axis=current (pA) and

the x-axis=time (s) for (a) and (b)). a) Level 1 alone is observed when the aptamer (sequence 25×_PDGF) is present in solution in the absence of PDGF. b) Levels 1 and 3 are detected when the aptamer (sequence 25×_PDGF) and PDGF are present in solution. The appearance of level 3 indicates aptamer bound to PDGF, and transitions from level 3 to level 1 indicate dissociation of the aptamer-PDGF complex.

[0024] FIG. 8 illustrates the relationship between the PDGF concentration and the observed event ratio (PDGF bound events only compared to PDGF bound and unbound events combined). This graph (y-axis=log₁₀ event rate, x-axis=log₁₀ PDGF concentration (nM)) shows how the ratio between the PDGF bound events and the total number of events (PDGF bound and unbound events) vary with the concentration of PDGF. The probe sequence used in this experiment was 25×_PDGF. Using this calibration graph it is possible to determine the concentration of PDGF in a sample.

[0025] FIG. 9 illustrates the different block levels that are observed for aptamer sequence 25×_ATP in the presence (b) and absence (a) of ATP (the y-axis=current (pA) and the x-axis=time (s) for (a) and (b)). a) Level 1 alone is observed when the aptamer (sequence 25×_ATP) is present in solution in the absence of ATP. b) Levels 1 and 2 are detected when the aptamer (sequence 25×_ATP) and ATP are present in solution. The appearance of level 2 indicates aptamer bound to ATP, and transitions from level 2 to level 1 indicate dissociation of the aptamer-ATP complex.

[0026] FIG. 10 illustrates the different block levels that are observed for the aptamer sequence and 17×8A_ATP in the presence (b) and absence (a) of ATP (the y-axis=current (pA) and the x-axis=time (s) for (a) and (b)). a) Level 3 alone is observed when the aptamer (sequence 17×8A_ATP) is present in solution in the absence of ATP. b) Levels 2 and 3 are detected when the aptamer (sequence 17×8A_ATP) and ATP are present in solution. The appearance of level 2 indicates aptamer bound to ATP, and transitions from level 2 to level 3 indicate dissociation of the aptamer-ATP complex.

[0027] FIG. 11 illustrates the relationship between the ATP concentration and the observed event ratio (ATP bound events only compared to ATP bound and unbound events combined). This graph (y-axis=event rate, x-axis=log₁₀ATP concentration (μM)) shows how the ratio between the ATP bound events and the total number of events (ATP bound and unbound events), varies with the concentration of ATP. The probe sequence used in this experiment was 17×8A_ATP. Using this calibration graph it is possible to determine the concentration of ATP in a sample. Using aptamer 17×8A_ATP, a similar increase in event rate was observed, as the concentration of ATP increased, as was observed previously for increasing thrombin concentration. However, the K_d of ATP is in the micromolar range so a higher concentration of ATP is needed to obtain a similar event rate.

[0028] FIG. 12 highlights how an array of probes can be used to detect more than one analyte in the same experiment. It is possible to observe both bound and unbound aptamer signals for all three analytes—ATP (ATP aptamer alone=1, ATP aptamer bound to ATP=2), PDGF (PDGF aptamer alone=3, PDGF aptamer bound to PDGF=4), expanded version shown in b) and thrombin (thrombin aptamer alone=5, thrombin aptamer bound to thrombin=6). The different analytes can be detected from their characteristic block levels and signal shapes. The y-axis=current in pA for

traces a) and b), the x-axis=time for traces a) and b) (total trace time for a)=4 seconds and total trace time for b)=0.1 seconds).

[0029] FIG. 13 shows a calibration plot (event ratio (y-axis) against thrombin concentration (nM) (x-axis)) of the theoretically calculated (shown as a black line) and experimentally observed values (shown as a grey bar chart). It is clear from the graph that the theoretical value closely matches that which was determined experimentally.

[0030] FIG. 14 illustrates the different block levels that are observed for aptamer sequence strep probe 1 (SEQ ID NO: 24) in the presence (b) and absence (a) of streptavidin (the y-axis=current (pA) and the x-axis=time (s) for (a) and (b)). a) Level 1 alone is observed when the aptamer (strep probe 1) is present in solution in the absence of streptavidin. b) Level 2 is detected when the aptamer (strep probe 1) and streptavidin are present in solution.

[0031] FIG. 15 shows an expanded view of the different block levels that are observed for aptamer sequence strep probe 1 (SEQ ID NO: 24) in the presence (2) and absence (1) of streptavidin (the y-axis=current (pA) and the x-axis=time (s) for (a) and (b)). This data has been Bessel filtered for presentation purposes.

[0032] FIG. 16 illustrates an example block level observed for aptamer sequence 27×3A_TBA in the presence of thrombin (the y-axis=current (pA) and the x-axis=time (s)) in a solution of 20% whole rabbit blood in K2 EDTA (Harlan Scientific, code—S.B-0009) 80% buffer (625 mM KCl, 100 mM HEPES, 75 mM potassium ferrocyanide, 25 mM potassium ferricyanide pH8.0). Levels 1 and 2 are detected when the aptamer (sequence 27×3A_TBA) and thrombin are present in solution. The appearance of level 2 indicates aptamer bound to thrombin, and transitions from level 2 to level 1 indicate dissociation of the aptamer-thrombin complex.

[0033] FIG. 17 illustrates an example block level observed for aptamer sequence 17×8A_PDGF in the presence of PDGF (the y-axis=current (pA) and the x-axis=time (s)) in a solution of 20% whole rabbit blood in K2 EDTA (Harlan Scientific, code—S.B-0009) 80% buffer (625 mM KCl, 100 mM HEPES, 75 mM potassium ferrocyanide, 25 mM potassium ferricyanide pH8.0). Levels 1 and 2 are detected when the aptamer (sequence 17×8A_PDGF) and PDGF are present in solution. The appearance of level 2 indicates aptamer bound to PDGF, and transitions from level 2 to level 1 indicate dissociation of the aptamer-PDGF complex.

[0034] FIG. 18 illustrates an example block level observed for aptamer sequence 25×_ATP in the presence of ATP (the y-axis=current (pA) and the x-axis=time (s)) in a solution of 20% whole rabbit blood in K2 EDTA (Harlan Scientific, code—S.B-0009) 80% buffer (625 mM KCl, 100 mM HEPES, 75 mM potassium ferrocyanide, 25 mM potassium ferricyanide pH8.0). Levels 1 and 2 are detected when the aptamer (sequence 25×_ATP) and ATP are present in solution. The appearance of level 2 indicates aptamer bound to ATP, and transitions from level 2 to level 1 indicate dissociation of the aptamer-ATP complex.

DESCRIPTION OF THE SEQUENCE LISTING

[0035] SEQ ID NO: 1 shows the polynucleotide sequence encoding one subunit of α -hemolysin-E111N/K147N (α -HL-NN; (Stoddart, D. S., et al., (2009), *Proceedings of the National Academy of Sciences of the United States of America* 106, p 7702-7707).

[0036] SEQ ID NO: 2 shows the amino acid sequence of one subunit of α -HL-NN.

[0037] SEQ ID NO: 3 shows the polynucleotide sequence encoding the LukF subunit of γ -hemolysin.

[0038] SEQ ID NO: 4 shows the amino acid sequence of the LukF subunit of γ -hemolysin.

[0039] SEQ ID NO: 5 shows the polynucleotide sequence encoding the Hlg2 subunit of γ -hemolysin.

[0040] SEQ ID NO: 6 shows the amino acid sequence of the Hlg2 subunit of γ -hemolysin.

[0041] SEQ ID NOs: 7 to 24 show the sequences used in the Examples.

DETAILED DESCRIPTION OF THE INVENTION

[0042] It is to be understood that different applications of the disclosed products and methods may be tailored to the specific needs in the art. It is also to be understood that the terminology used herein is for the purpose of describing particular embodiments of the invention only, and is not intended to be limiting.

[0043] In addition as used in this specification and the appended claims, the singular forms “a”, “an”, and “the” include plural referents unless the content clearly dictates otherwise. Thus, for example, reference to “a pore” includes two or more such pores, reference to “a tail” includes two or more such tails, reference to “a polynucleotide” includes two or more such polynucleotides, and the like.

[0044] All publications, patents and patent applications cited herein, whether supra or infra, are hereby incorporated by reference in their entirety.

Methods of the Invention

[0045] The invention provides a method of determining in a sample the presence or absence of one or more analyte members of a group of two or more analytes. The invention therefore concerns a multiplex assay for each analyte member of a group of analytes. The two or more analytes in the group are predetermined. The invention therefore concerns a multiplex assay for each analyte member of a specific and predetermined group of analytes.

[0046] The method comprises contacting the sample with a transmembrane pore and a panel of two or more probes. Each or every probe in the panel recognises one or more of the analyte members and comprises (i) an aptamer that binds to the one or more analyte members and (ii) a tail which is capable of entering the pore and has different effects on the current flowing through the pore depending on whether or not the aptamer in the probe is bound to one of the analyte members. In other words, the tail in each or every probe affects the current flowing through the pore in one way when the aptamer is not bound to one of the analyte members and affects the current flowing through the pore in a different way when the aptamer is bound to the analyte member. This is discussed in more detail below. Each or every probe in the panel also affects the current flowing through the pore in a distinctive manner. This allows a particular probe in the panel to be identified. Since both the identity of a probe and its binding to an analyte member can be measured, the presence of the analyte member can be determined. Each or every analyte member of the group of two or more analytes is recognised by at least one probe in the panel.

[0047] The method also comprises measuring the current flowing through the pore to determine which probes in the panel, if any, have bound to an analyte member and thereby determining the presence or absence of one or more analyte members in the sample. The current may be measured using any method known in the art. Specific methods are discussed below.

[0048] Steps (a) and (b) are preferably carried out with a potential applied across the pore. The applied potential may be a voltage potential. Alternatively, the applied potential may be a chemical potential. An example of this is using a salt gradient across an amphiphilic layer. A salt gradient is disclosed in Holden et al., *J Am Chem Soc.* 2007 Jul. 11; 129(27):8650-5.

[0049] The method has several advantages. The method is rapid and cheap compared to existing protein assays, whilst still having high specificity. Probes containing aptamers are quick and cheap to prepare in comparison to, for example, antibodies. The output from the assay is analysed in real time, allowing the assay to be stopped when sufficient information has been obtained. The method allows the detection of multiple analytes from a single sample with minimal or no sample preparation, for example the sample can be blood straight from a patient, thus allowing the method to be carried out by someone with minimal training or qualification. The method can be used to detect many analytes from a single sample, thus obviating the need for multiple tests on a single sample, the number of analytes being limited only by the diversity and number of distinct tails of the probes which can be generated. The method is generally carried out in the presence of unbound aptamers and unbound analyte without the need for washing steps or removal of the unbound entities.

Sample

[0050] The sample may be any suitable sample. The invention is typically carried out on a sample that is known to contain or suspected to contain the two or more analytes. The invention may be carried out on a sample that contains two or more analytes whose identity is unknown. Alternatively, the invention may be carried out on a sample to confirm the identity of two or more analytes whose presence in the sample is known or expected.

[0051] The sample may be a biological sample. The invention may be carried out in vitro on a sample obtained from or extracted from any organism or microorganism. The organism or microorganism is typically archaean, prokaryotic or eukaryotic and typically belongs to one the five kingdoms: plantae, animalia, fungi, monera and protista. The invention may be carried out in vitro on a sample obtained from or extracted from any virus. The sample is preferably a fluid sample. The sample typically comprises a body fluid of the patient. The sample may be urine, lymph, saliva, mucus or amniotic fluid but is preferably blood, plasma or serum. Typically, the sample is human in origin, but alternatively it may be from another mammal animal such as from commercially farmed animals such as horses, cattle, sheep or pigs or may alternatively be pets such as cats or dogs. Alternatively a sample of plant origin is typically obtained from a commercial crop, such as a cereal, legume, fruit or vegetable, for example wheat, barley, oats, canola, maize, soya, rice, bananas, apples, tomatoes, potatoes, grapes, tobacco, beans, lentils, sugar cane, cocoa, cotton, tea, coffee.

[0052] The sample may be a non-biological sample. The non-biological sample is preferably a fluid sample. Examples of a non-biological sample include surgical fluids, water such as drinking water, sea water or river water, and reagents for laboratory tests.

[0053] The sample is typically processed prior to being assayed, for example by centrifugation or by passage through a membrane that filters out unwanted molecules or cells, such as red blood cells. The sample may be measured immediately upon being taken. The sample may also be typically stored prior to assay, preferably below -70°C .

Analytes

[0054] The method of the invention is for determining in a sample the presence or absence of one or more analyte members of a group of two or more analytes. The group of two or more analytes may comprise any number of analytes such as 2, 5, 10, 15, 20, 30, 40, 50, 100 or more analytes. The group preferably has from about 4 to about 100 analytes, such as from about 5 to about 80 analytes, from about 10 to about 60 analytes or from about 20 to about 50 analytes.

[0055] The presence or absence of one or more of the analyte members is determined. In other words, for a group of two or more analytes, the method determines whether each of the analyte members in the group is present or absent. One or more, such as 2, 5, 10, 15, 20, 30, 40, 50, 100 or more, of the analyte members may be present and all of the other analyte members in the group may be absent. All of the analyte members may be present. None of the analyte members may be present (i.e. all of the analyte members may be absent). The number of analyte members that are present and the number that are absent are determined using the method of the invention.

[0056] The two or more analytes are preferably independently selected from metal ions, inorganic salts, polymers, amino acids, peptides, polypeptides, proteins, nucleotides, oligonucleotides, polynucleotides, dyes, bleaches, pharmaceuticals, diagnostic agents, recreational drugs, explosives and environmental pollutants. The group may comprise two or more analytes of the same type, such as two or more proteins, two or more nucleotides or two or more pharmaceuticals. Alternatively, the group may comprise two or more analytes of different types, such as one or more proteins, one or more nucleotides and one or more pharmaceuticals.

[0057] The two or more analytes in the group can be analytes that are secreted from cells. Alternatively, the two or more analytes can be analytes that are present inside cells such that the analyte members must be extracted from the cells before the invention can be carried out.

[0058] The two or more analytes in the group are preferably selected from amino acids, peptides, polypeptides and/or proteins. The amino acids, peptides, polypeptides or proteins can be naturally-occurring or non-naturally-occurring. The polypeptides or proteins can include within them synthetic or modified amino acids. A number of different types of modification to amino acids are known in the art. Suitable amino acids and modifications thereof are discussed below with reference to the transmembrane pore. For the purposes of the invention, it is to be understood that the analytes can be modified by any method available in the art.

[0059] The proteins can be enzymes, antibodies, hormones, biomarkers, growth factors or growth regulatory proteins, such as cytokines. The cytokines may be selected

from interleukins, preferably IFN-1, IL-1, IL-2, IL-4, IL-5, IL-6, IL-10, IL-12 and IL-13, interferons, preferably IL- γ , and other cytokines such as TNF- α . The proteins may be bacterial proteins, fungal proteins, virus proteins or parasite-derived proteins.

[0060] The two or more analytes are preferably selected from nucleotides, oligonucleotides and/or polynucleotides. A nucleotide typically contains a nucleobase, a sugar and at least one phosphate group. The nucleobase is typically heterocyclic. Nucleobases include, but are not limited to, purines and pyrimidines and more specifically adenine, guanine, thymine, uracil and cytosine. The sugar is typically a pentose sugar. Nucleotide sugars include, but are not limited to, ribose and deoxyribose. The nucleotide is typically a ribonucleotide or deoxyribonucleotide. The nucleotide typically contains a monophosphate, diphosphate or triphosphate. Phosphates may be attached on the 5' or 3' side of a nucleotide.

[0061] Nucleotides include, but are not limited to, adenosine monophosphate (AMP), adenosine diphosphate (ADP), adenosine triphosphate (ATP), guanosine monophosphate (GMP), guanosine diphosphate (GDP), guanosine triphosphate (GTP), thymidine monophosphate (TMP), thymidine diphosphate (TDP), thymidine triphosphate (TTP), uridine monophosphate (UMP), uridine diphosphate (UDP), uridine triphosphate (UTP), cytidine monophosphate (CMP), cytidine diphosphate (CDP), cytidine triphosphate (CTP), 5-methylcytidine monophosphate, 5-methylcytidine diphosphate, 5-methylcytidine triphosphate, 5-hydroxymethylcytidine monophosphate, 5-hydroxymethylcytidine diphosphate, 5-hydroxymethylcytidine triphosphate, cyclic adenosine monophosphate (cAMP), cyclic guanosine monophosphate (cGMP), deoxyadenosine monophosphate (dAMP), deoxyadenosine diphosphate (dADP), deoxyadenosine triphosphate (dATP), deoxyguanosine monophosphate (dGMP), deoxyguanosine diphosphate (dGDP), deoxyguanosine triphosphate (dGTP), deoxythymidine monophosphate (dTMP), deoxythymidine diphosphate (dTDP), deoxythymidine triphosphate (dTTP), deoxyuridine monophosphate (dUMP), deoxyuridine diphosphate (dUDP), deoxyuridine triphosphate (dUTP), deoxycytidine monophosphate (dCMP), deoxycytidine diphosphate (dCDP) and deoxycytidine triphosphate (dCTP), 5-methyl-2'-deoxycytidine monophosphate, 5-methyl-2'-deoxycytidine diphosphate, 5-methyl-2'-deoxycytidine triphosphate, 5-hydroxymethyl-2'-deoxycytidine monophosphate, 5-hydroxymethyl-2'-deoxycytidine diphosphate and 5-hydroxymethyl-2'-deoxycytidine triphosphate. The nucleotides are preferably selected from AMP, TMP, GMP, UMP, dAMP, dTMP, dGMP or dCMP. The nucleotides may be abasic (i.e. lack a nucleobase). The nucleotides may contain additional modifications. In particular, suitable modified nucleotides include, but are not limited to, 2'-amino pyrimidines (such as 2'-amino cytidine and 2'-amino uridine), 2'-hydroxyl purines (such as, 2'-fluoro pyrimidines (such as 2'-fluorocytidine and 2'-fluoro uridine), hydroxyl pyrimidines (such as 5'- α -P-borano uridine), 2'-O-methyl nucleotides (such as 2'-O-methyl adenosine, 2'-O-methyl guanosine, 2'-O-methyl cytidine and 2'-O-methyl uridine), 4'-thio pyrimidines (such as 4'-thio uridine and 4'-thio cytidine) and nucleotides have modifications of the nucleobase (such as 5-pentynyl-2'-deoxy uridine, 5-(3-aminopropyl)-uridine and 1,6-diaminohexyl-N-5-carbamoylmethyl uridine).

[0062] Oligonucleotides are short nucleotide polymers which typically have 50 or fewer nucleotides, such 40 or fewer, 30 or fewer, 20 or fewer, 10 or fewer or 5 or fewer nucleotides. The oligonucleotides may comprise any of the nucleotides discussed above, including the abasic and modified nucleotides.

[0063] The polynucleotides may be single stranded or double stranded. At least a portion of the polynucleotide may be double stranded. The polynucleotides can be nucleic acids, such as deoxyribonucleic acid (DNA) or ribonucleic acid (RNA). The polynucleotides can comprise one strand of RNA hybridized to one strand of DNA. The polynucleotides may be any synthetic nucleic acid known in the art, such as peptide nucleic acid (PNA), glycerol nucleic acid (GNA), threose nucleic acid (TNA), locked nucleic acid (LNA) or other synthetic polymers with nucleotide side chains. The polynucleotides may comprise any of the nucleotides discussed above, including the modified nucleotides.

[0064] The polynucleotides can be any length. For example, the polynucleotides can be at least 10, at least 50, at least 100, at least 150, at least 200, at least 250, at least 300, at least 400 or at least 500 nucleotides or nucleotide pairs in length. The polynucleotides can be 1000 or more nucleotides or nucleotide pairs, 5000 or more nucleotides or nucleotide pairs in length or 100000 or more nucleotides or nucleotide pairs in length.

[0065] The group of two or more analytes may be any group of analytes. For instance, the group may be associated with a particular phenotype. The group may be associated with a particular type of cell. For instance, the group may be indicative of a bacterial cell. The group may be indicative of a virus, a fungus or a parasite. The group may be a specific panel of recreational drugs (such as the SAMHSA 5 panel test), of explosives or of environmental pollutants.

[0066] The group of two or more analytes is preferably a group of two or more biomarkers that can be used to diagnose or prognose a disease or condition. The biomarkers may be any of the analytes mentioned above, such as proteins or polynucleotides. Suitable panels of biomarkers are known in the art, for example as described in Edwards, A. V. G. et al. (2008) *Mol. Cell. Proteomics* 7, p 1824-1837; Jacquet, S. et al. (2009), *Mol. Cell. Proteomics* 8, p 2687-2699; Anderson N. L. et al (2010) *Clin. Chem.* 56, 177-185. The disease or condition is preferably cancer, coronary heart disease, cardiovascular disease or sepsis.

[0067] As discussed in more detail below, the group may comprise two or more analytes in the same class. Analytes are within the same class if they have structural similarity. If the analytes are proteins, they are within the same class if they are in the same Structural Classification of Proteins (SCOP) classification. Analytes are within the same class if they related functionally or related phylogenetically. For instance, the opiates, such as heroin, codeine and morphine, may be considered to be in the same class of analytes. Similarly, the different forms of interleukin 1, such as IL-1 α , IL-1 β and IL-1RA, may be considered to be in same class of analytes. In the context of the invention, a class of analytes is typically two or more analytes that are different structurally but can be bound by one aptamer. The method preferably comprises the use of at least one probe which comprises an aptamer that binds to the analyte members in a class. For instance, such an embodiment allows the determination of the presence or absence or one or more IL-1 analytes in a sample. The ability to detect the presence or absence of one

or more analyte members in a particular class has its advantages. For instance, an initial multiplex assay may be carried out for a variety of classes of analytes. Once the presence of one more classes has been determined, more specific multiplex assays relating to those classes may be carried out to determine the presence or absence of one or more of the analyte members within each class.

Transmembrane Pore

[0068] The method of the invention comprises contacting the sample with a transmembrane protein pore. A transmembrane pore is a structure that permits hydrated ions driven by an applied potential to flow from one side of the membrane to the other side of the membrane.

[0069] Any membrane may be used in accordance with the invention. Suitable membranes are well-known in the art. The membrane is preferably an amphiphilic layer. An amphiphilic layer is a layer formed from amphiphilic molecules, such as phospholipids, which have both at least one hydrophilic portion and at least one lipophilic or hydrophobic portion. The amphiphilic molecules may be synthetic or naturally occurring. Non-naturally occurring amphiphiles and amphiphiles which form a monolayer are known in the art and include, for example, block copolymers (Gonzalez-Perez et al., *Langmuir*, 2009, 25, 10447-10450). Block copolymers are polymeric materials in which two or more monomer sub-units are polymerized together to create a single polymer chain. Block copolymers typically have properties that are contributed by each monomer sub-unit. However, a block copolymer may have unique properties that polymers formed from the individual sub-units do not possess. Block copolymers can be engineered such that one of the monomer sub-units is hydrophobic (i.e. lipophilic), whilst the other sub-unit(s) are hydrophilic whilst in aqueous media. In this case, the block copolymer may possess amphiphilic properties and may form a structure that mimics a biological membrane. The block copolymer may be a diblock (consisting of two monomer sub-units), but may also be constructed from more than two monomer sub-units to form more complex arrangements that behave as amphiphiles. The copolymer may be a triblock, tetrablock or pentablock copolymer.

[0070] The amphiphilic layer may be a monolayer or a bilayer. The amphiphilic layer is typically a planar lipid bilayer or a supported bilayer.

[0071] The amphiphilic layer is typically a lipid bilayer. Lipid bilayers are models of cell membranes and serve as excellent platforms for a range of experimental studies. For example, lipid bilayers can be used for in vitro investigation of membrane proteins by single-channel recording. Alternatively, lipid bilayers can be used as biosensors to detect the presence of a range of substances. The lipid bilayer may be any lipid bilayer. Suitable lipid bilayers include, but are not limited to, a planar lipid bilayer, a supported bilayer or a liposome. The lipid bilayer is preferably a planar lipid bilayer. Suitable lipid bilayers are disclosed in International Application No. PCT/GB08/000563 (published as WO 2008/102121), International Application No. PCT/GB08/004127 (published as WO 2009/077734) and International Application No. PCT/GB2006/001057 (published as WO 2006/100484).

[0072] Methods for forming lipid bilayers are known in the art. Suitable methods are disclosed in the Examples. Lipid bilayers are commonly formed by the method of

Montal and Mueller (*Proc. Natl. Acad. Sci. USA.*, 1972; 69: 3561-3566), in which a lipid monolayer is carried on aqueous solution/air interface past either side of an aperture which is perpendicular to that interface.

[0073] The method of Montal & Mueller is popular because it is a cost-effective and relatively straightforward method of forming good quality lipid bilayers that are suitable for protein pore insertion. Other common methods of bilayer formation include tip-dipping, painting bilayers and patch-clamping of liposome bilayers.

[0074] In a preferred embodiment, the lipid bilayer is formed as described in International Application No. PCT/GB08/004127 (published as WO 2009/077734).

[0075] In another preferred embodiment, the membrane is a solid state layer. A solid-state layer is not of biological origin. In other words, a solid state layer is not derived from or isolated from a biological environment such as an organism or cell, or a synthetically manufactured version of a biologically available structure. Solid state layers can be formed from both organic and inorganic materials including, but not limited to, microelectronic materials, insulating materials such as Si_3N_4 , Al_2O_3 , and SiO_2 , organic and inorganic polymers such as polyamide, plastics such as Teflon® or elastomers such as two-component addition-cure silicone rubber, and glasses. The solid state layer may be formed from monatomic layers, such as graphene, or layers that are only a few atoms thick. Suitable graphene layers are disclosed in International Application No. PCT/US2008/010637 (published as WO 2009/035647). An amphiphilic layer may be formed across a solid state pore. This may be described in the art as hybrid pore formation (Hall et al., *Nat Nanotechnol.*, 2010, 5, 874-877). The method is typically carried out using (i) an artificial amphiphilic layer comprising a pore, (ii) an isolated, naturally-occurring lipid bilayer comprising a pore, or (iii) a cell having a pore inserted therein. The method is typically carried out using an artificial amphiphilic layer, such as an artificial lipid bilayer. The layer may comprise other transmembrane and/or intramembrane proteins as well as other molecules in addition to the pore. Suitable apparatus and conditions are discussed below. The method of the invention is typically carried out in vitro.

[0076] One or more of the probes in the panel are preferably coupled to the membrane. Each probe in the panel is more preferably coupled to the membrane. This may be done using any known method. If the membrane is an amphiphilic layer, such as a lipid bilayer (as discussed in detail above), a probe is preferably coupled to the membrane via a polypeptide present in the membrane or a hydrophobic anchor present in the membrane. The hydrophobic anchor is preferably a lipid, fatty acid, sterol, carbon nanotube or amino acid.

[0077] A probe may be coupled directly to the membrane. A probe is preferably coupled to the membrane via a linker. Preferred linkers include, but are not limited to, polymers, such as polynucleotides, polyethylene glycols (PEGs) and polypeptides.

[0078] The coupling may be stable or transient. For certain applications, the transient nature of the coupling is preferred. Transient coupling minimises permanent blocking allowing data to be accumulated more quickly as time is not lost in manually unblocking the pore. When permanent coupling is used the amphiphilic layer may be destabilized or it could cause the build up of tethered aptamers on the cis side, thus altering the experimental equilibrium. These effects can be

minimised by coupling transiently. Chemical groups that form stable or transient links with the membrane are discussed in more detail below. A probe may be transiently coupled to an amphiphilic layer, such as a lipid bilayer using cholesterol or a fatty acyl chain. Any fatty acyl chain having a length of from about 6 to about 30 carbon atoms, such as hexadecanoic acid, may be used.

[0079] In preferred embodiments, one or more probes are or each probe is coupled to an amphiphilic layer. Coupling to synthetic lipid bilayers has been carried out previously with various different tethering strategies. These are summarised in Table 1 below.

TABLE 1

| Attachment group | Type of coupling | Reference |
|------------------|------------------|--|
| Thiol | Stable | Yoshina-Ishii, C. and S. G. Boxer (2003). "Arrays of mobile tethered vesicles on supported lipid bilayers." <i>J Am Chem Soc</i> 125(13): 3696-7. |
| Biotin | Stable | Nikolov, V., R. Lipowsky, et al. (2007). "Behavior of giant vesicles with anchored DNA molecules." <i>Biophys J</i> 92(12): 4356-68 |
| Cholesterol | Transient | Pfeiffer, I. and F. Hook (2004). "Bivalent cholesterol-based coupling of oligonucleotides to lipid membrane assemblies." <i>J Am Chem Soc</i> 126(33): 10224-5 |
| Lipid | Stable | van Lengerich, B., R. J. Rawle, et al. "Covalent attachment of lipid vesicles to a fluid-supported bilayer allows observation of DNA-mediated vesicle interactions." <i>Langmuir</i> 26(11): 8666-72 |

[0080] Probes may be functionalized using a modified phosphoramidite in the synthesis reaction, which is easily compatible for the addition of reactive groups, such as thiol, cholesterol, lipid and biotin groups. These different attachment chemistries give a suite of attachment options for probes. Each different modification group tethers the probe in a slightly different way and coupling is not always permanent so giving different dwell times for the probe to the bilayer.

[0081] Coupling of probes can also be achieved by a number of other means provided that a reactive group can be added to the probe. The addition of reactive groups to either end of DNA has been reported previously. A thiol group can be added to the 5' of ssDNA using polynucleotide kinase and ATPyS (Grant, G. P. and P. Z. Qin (2007). "A facile method for attaching nitroxide spin labels at the 5' terminus of nucleic acids." *Nucleic Acids Res* 35(10): e77). A more diverse selection of chemical groups, such as biotin, thiols and fluorophores, can be added using terminal transferase to incorporate modified oligonucleotides to the 3' of ssDNA (Kumar, A., P. Tchen, et al. (1988). "Nonradioactive labeling of synthetic oligonucleotide probes with terminal deoxynucleotidyl transferase." *Anal Biochem* 169(2): 376-82).

[0082] Alternatively, the reactive group could be considered to be the addition of a short piece of DNA complementary to one already coupled to the bilayer, so that attachment can be achieved via hybridisation. Ligation of short pieces of ssDNA have been reported using T4 RNA ligase I (Troutt, A. B., M. G. McHeyzer-Williams, et al. (1992). "Ligation-anchored PCR: a simple amplification technique with single-sided specificity." *Proc Natl Acad Sci USA* 89(20): 9823-5). Alternatively either ssDNA or dsDNA could be ligated to native dsDNA and then the two strands separated by thermal or chemical denaturation. To native dsDNA, it is possible to add either a piece of ssDNA to one

or both of the ends of the duplex, or dsDNA to one or both ends. Then, when the duplex is melted, each single strand will have either a 5' or 3' modification if ssDNA was used for ligation or a modification at the 5' end, the 3' end or both if dsDNA was used for ligation. If the probe contains a synthetic polynucleotide, the coupling chemistry can be incorporated during the chemical synthesis of the probe. For instance, the probe can be synthesized using a primer with a reactive group attached to it.

[0083] A common technique for the amplification of sections of genomic DNA is using polymerase chain reaction (PCR). In this technique, using two synthetic oligonucle-

otide primers, a number of copies of the same section of DNA can be generated, where for each copy the 5' end of each strand in the duplex will be a synthetic polynucleotide. By using an antisense primer that has a reactive group, such as a cholesterol, thiol, biotin or lipid, each copy of the target DNA amplified will contain a reactive group for coupling.

[0084] If the transmembrane pore is a transmembrane protein pore as discussed below, the probes in the panel are preferably not coupled to the pore. If the pore is a protein pore, the probes in the panel are more preferably not covalently attached to the pore.

[0085] The transmembrane pore generally comprises a vestibule and a barrel or channel. The barrel or channel is typically a substantially cylindrical passage through which hydrated ions can flow across the membrane. The vestibule typically forms an entrance to the barrel or channel and has a different cross-sectional area from the barrel or channel. Typically the vestibule has a greater cross-sectional area than the barrel. A good example of a pore with a vestibule and a barrel or channel is α -hemolysin (α -HL), which is discussed in more detail below. A pore comprising a vestibule and a barrel or channel can be formed in a solid state layer. The presence of a vestibule is preferred because it facilitates the method of the invention as discussed in more detail below.

[0086] The barrel or channel may have any width. Typically, the barrel or channel is sufficiently wide that the tail of each probe can enter the barrel or channel and affect the current flowing through the pore. As discussed in more detail below, the tail preferably comprises a polymer. The barrel or channel is preferably sufficiently wide that the polymer can enter the barrel or channel and affect the current flowing through the pore. In some instances, the tail can comprise a polynucleotide. The barrel or channel is preferably sufficiently narrow that a single stranded polynucleotide can

enter and pass through the pore, but a double-stranded polynucleotide cannot enter and pass through the pore.

[0087] For the reasons discussed in more detail below, the vestibule is typically wide enough to allow each aptamer in the panel of probes to enter, but narrow enough to prevent each aptamer/analyte member complex from entering. The vestibule and barrel or channel are each typically long enough to contain at least two nucleotides, such as at least 5, at least 10, at least 20 nucleotides in total, for example at least 8 in the vestibule and at least 12 in the barrel.

[0088] The transmembrane pore is preferably a transmembrane protein pore. A transmembrane protein pore is a polypeptide or a collection of polypeptides that permits hydrated ions, such as analyte, to flow from one side of a membrane to the other side of the membrane. In the present invention, the transmembrane protein pore is capable of forming a pore that permits hydrated ions driven by an applied potential to flow from one side of the membrane to the other. The transmembrane protein pore permits the probes to flow from one side of the membrane, such as a lipid bilayer, to the other as discussed below. The transmembrane protein pore preferably allows a single-stranded polynucleotide, such as ssDNA or RNA, to be moved through the pore.

[0089] The transmembrane protein pore may be a monomer or an oligomer. The pore is preferably made up of several repeating subunits, such as 6, 7, 8 or 9 subunits. The pore is preferably a hexameric, heptameric, octameric or nonameric pore.

[0090] The transmembrane protein pore typically comprises a barrel or channel through which the ions may flow. The subunits of the pore typically surround a central axis and contribute strands to a transmembrane B barrel or channel or a transmembrane ca-helix bundle or channel.

[0091] The barrel or channel of the transmembrane protein pore typically comprises amino acids that facilitate interaction with the tail, such as polymer units in the tail. These amino acids are preferably located near a constriction of the barrel or channel. The transmembrane protein pore typically comprises one or more positively charged amino acids, such as arginine, lysine or histidine, or aromatic amino acids, such as tyrosine or tryptophan. These amino acids typically facilitate the interaction between the pore and negatively-charged polymer units, such as nucleotides, in the tail.

[0092] Transmembrane protein pores for use in accordance with the invention can be derived from β -barrel pores or α -helix bundle pores. β -barrel pores comprise a barrel or channel that is formed from β -strands. Suitable β -barrel pores include, but are not limited to, β -toxins, such as α -hemolysin, anthrax toxin and leukocidins, and outer membrane proteins/porins of bacteria, such as *Mycobacterium smegmatis* porin (Msp), for example MspA, outer membrane phospholipase A and *Neisseria* autotransporter lipoprotein (NalP). α -helix bundle pores comprise a barrel or channel that is formed from α -helices. Suitable α -helix bundle pores include, but are not limited to, inner membrane proteins and a outer membrane proteins, such as WZA and ClyA toxin. The transmembrane pore is preferably derived from α -hemolysin (α -HL) or leukocidin.

[0093] The pore may be a homo-oligomer (all monomer units identical) or a hetero-oligomer (two or more different types of monomer). The pore may comprise linked monomers, for example dimers.

[0094] The pore may comprise at least one dimer and 1, 2, 3, 4, 5, 6, 7 or 8 monomers. The pore may comprise two, three, four or more dimers. Such pores further comprise sufficient monomers to form the pore. A further pore comprises only dimers, for example a pore may comprise 4, 5, 6, 7 or 8 dimers. A specific pore according to the inventions comprises four dimers. The dimers may oligomerise into a pore with a structure such that only one monomer of a dimer contributes to the barrel or vestibule of the pore. Typically the other monomers of the construct will be on the outside of the barrel or vestibule of the pore. For example, a pore may comprise 5, 6, 7 or 8 dimers where the barrel or vestibule comprises 8 monomers.

[0095] The transmembrane protein pore is preferably derived from α -hemolysin (α -HL). The wild type α -HL pore is formed of seven identical monomers or subunits (i.e. it is heptameric). The transmembrane protein pore preferably comprises seven monomers derived from α -HL. The sequence of one monomer or subunit of α -hemolysin-NN (i.e. a pore derived from α -HL) is shown in SEQ ID NO: 2. α -hemolysin-NN contains the substitutions E111N and K147N. The transmembrane protein pore preferably comprises seven monomers each comprising the sequence shown in SEQ ID NO: 2 or a variant thereof. Amino acids 1, 7 to 21, 31 to 34, 45 to 51, 63 to 66, 72, 92 to 97, 104 to 111, 124 to 136, 149 to 153, 160 to 164, 173 to 206, 210 to 213, 217, 218, 223 to 228, 236 to 242, 262 to 265, 272 to 274, 287 to 290 and 294 of SEQ ID NO: 4 form loop regions. Residues 113 and 147 of SEQ ID NO: 2 form part of a constriction of the barrel or channel of ca-HL.

[0096] The pore preferably comprises seven proteins or monomers each comprising the sequence shown in SEQ ID NO: 2 or a variant thereof. The transmembrane protein is preferably (a) formed of seven identical subunits as shown in SEQ ID NO: 2 or (b) a variant thereof in which one or more of, or all of, the seven subunits is a variant of SEQ ID NO: 2 and which retains pore activity. The seven proteins may be the same (homoheptamer) or different (heteroheptamer).

[0097] A variant of SEQ ID NO: 2 is a protein that has an amino acid sequence which varies from that of SEQ ID NO: 2 and which retains its pore forming ability. The ability of a variant to form a pore can be assayed using any method known in the art. For instance, the variant may be inserted into an amphiphilic layer, such as a lipid bilayer, along with other appropriate subunits and its ability to oligomerise to form a pore may be determined. Methods are known in the art for inserting subunits into amphiphilic layers, such as lipid bilayers. For example, subunits may be suspended in a purified form in a solution containing a lipid bilayer such that it diffuses to the lipid bilayer and is inserted by binding to the lipid bilayer and assembling into a functional state. Alternatively, subunits may be directly inserted into the membrane using the "pick and place" method described in M. A. Holden, H. Bayley. J. Am. Chem. Soc. 2005, 127, 6502-6503 and International Application No. PCT/GB2006/001057 (published as WO 2006/100484).

[0098] One preferred variant of SEQ ID NO: 2 is the wild-type subunit, i.e. a subunit in which E has been replaced at position 111 and K has been replaced at position 147.

[0099] The variant may include modifications that facilitate covalent attachment to or interaction with another molecule. The variant preferably comprises one or more

reactive cysteine residues that facilitate attachment. For instance, the variant may include a cysteine at one or more of positions 8, 9, 17, 18, 19, 44, 45, 50, 51, 237, 239 and 287 and/or on the amino or carboxy terminus of SEQ ID NO: 2. Preferred variants comprise a substitution of the residue at position 8, 9, 17, 237, 239 and 287 of SEQ ID NO: 2 with cysteine (A8C, T9C, N17C, K237C, S239C or E287C). The variant is preferably any one of the variants described in International Application No. PCT/GB09/001690 (published as WO 2010/004273), PCT/GB09/001679 (published as WO 2010/004265) or PCT/GB10/000133 (published as WO 2010/086603).

[0100] The variant may also include modifications that facilitate any interaction with polymer units in the tail, such as nucleotides, amino acids or ethylene oxide.

[0101] The variant may be a naturally occurring variant which is expressed naturally by an organism, for instance by a *Staphylococcus* bacterium. Alternatively, the variant may be expressed in vitro or recombinantly by a bacterium such as *Escherichia coli*. Variants also include non-naturally occurring variants produced by recombinant technology.

[0102] Over the entire length of the amino acid sequence of SEQ ID NO: 2, a variant will preferably be at least 50% homologous to that sequence based on amino acid identity. More preferably, the variant may be at least 55%, at least 60%, at least 65%, at least 70%, at least 75%, at least 80%, at least 85%, at least 90% and more preferably at least 95%, 97% or 99% homologous based on amino acid identity to the amino acid sequence of SEQ ID NO: 2 over the entire sequence. There may be at least 80%, for example at least 85%, 90% or 95%, amino acid identity over a stretch of 200 or more, for example 230, 250, 270 or 280 or more, contiguous amino acids (“hard homology”).

[0103] Standard methods in the art may be used to determine homology. For example the UWGCG Package provides the BESTFIT program which can be used to calculate homology, for example used on its default settings (Devereux et al (1984) *Nucleic Acids Research* 12, p 3 87-395). The PILEUP and BLAST algorithms can be used to calculate homology or line up sequences (such as identifying equivalent residues or corresponding sequences (typically on their default settings)), for example as described in Altschul S. F. (1993) *J Mol Evol* 36:290-300; Altschul, S. F et al (1990) *J Mol Biol* 215:403-10. Software for performing BLAST analyses is publicly available through the National Center for Biotechnology Information (<http://www.ncbi.nlm.nih.gov/>).

[0104] Amino acid substitutions may be made to the amino acid sequence of SEQ ID NO: 2 in addition to those discussed above, for example up to 1, 2, 3, 4, 5, 10, 20 or 30 substitutions. Conservative substitutions replace amino acids with other amino acids of similar chemical structure, similar chemical properties or similar side-chain volume. The amino acids introduced may have similar polarity, hydrophilicity, hydrophobicity, basicity, acidity, neutrality or charge to the amino acids they replace. Alternatively, the conservative substitution may introduce another amino acid that is aromatic or aliphatic in the place of a pre-existing aromatic or aliphatic amino acid. Conservative amino acid changes are well-known in the art and may be selected in accordance with the properties of the 20 main amino acids as defined in Table 2 below. Where amino acids have similar polarity, this can also be determined by reference to the hydropathy scale for amino acid side chains in Table 3.

TABLE 2

| Chemical properties of amino acids | | | |
|------------------------------------|---|-----|---------------------------------|
| Ala | aliphatic, hydrophobic, neutral | Met | hydrophobic, neutral |
| Cys | polar, hydrophobic, neutral | Asn | polar, hydrophilic, neutral |
| Asp | polar, hydrophilic, charged (-) | Pro | hydrophobic, neutral |
| Glu | polar, hydrophilic, charged (-) | Gln | polar, hydrophilic, neutral |
| Phe | aromatic, hydrophobic, neutral | Arg | polar, hydrophilic, charged (+) |
| Gly | aliphatic, neutral | Ser | polar, hydrophilic, neutral |
| His | aromatic, polar, hydrophilic, charged (+) | Thr | polar, hydrophilic, neutral |
| Ile | aliphatic, hydrophobic, neutral | Val | aliphatic, hydrophobic, neutral |
| Lys | polar, hydrophilic, charged (+) | Trp | aromatic, hydrophobic, neutral |
| Leu | aliphatic, hydrophobic, neutral | Tyr | aromatic, polar, hydrophobic |

TABLE 3

| Hydropathy scale | |
|------------------|------------|
| Side Chain | Hydropathy |
| Ile | 4.5 |
| Val | 4.2 |
| Leu | 3.8 |
| Phe | 2.8 |
| Cys | 2.5 |
| Met | 1.9 |
| Ala | 1.8 |
| Gly | -0.4 |
| Thr | -0.7 |
| Ser | -0.8 |
| Trp | -0.9 |
| Tyr | -1.3 |
| Pro | -1.6 |
| His | -3.2 |
| Glu | -3.5 |
| Gln | -3.5 |
| Asp | -3.5 |
| Asn | -3.5 |
| Lys | -3.9 |
| Arg | -4.5 |

[0105] One or more amino acid residues of the amino acid sequence of SEQ ID NO: 2 may additionally be deleted from the polypeptides described above. Up to 1, 2, 3, 4, 5, 10, 20 or 30 residues may be deleted, or more.

[0106] Variants may include fragments of SEQ ID NO: 2. Such fragments retain pore forming activity. Fragments may be at least 50, 100, 200 or 250 amino acids in length. Such fragments may be used to produce the pores. A fragment preferably comprises the pore forming domain of SEQ ID NO: 2. Fragments typically include residues 119, 121, 135, 113 and 139 of SEQ ID NO: 2.

[0107] One or more amino acids may be alternatively or additionally added to the polypeptides described above. An extension may be provided at the amino terminal or carboxy terminal of the amino acid sequence of SEQ ID NO: 2 or polypeptide variant or fragment thereof. The extension may be quite short, for example from about 1 to about 10 amino acids in length. Alternatively, the extension may be longer, for example up to about 50 or about 100 amino acids. A carrier protein may be fused to an amino acid sequence according to the invention.

[0108] As discussed above, a variant is a polypeptide that has an amino acid sequence which varies from that of SEQ ID NO: 2 and which retains its ability to form a pore. A variant typically contains the regions of SEQ ID NO: 2 that

are responsible for pore formation. The pore forming ability of α -HL, which contains a β -barrel, is provided by β -strands in each subunit. A variant of SEQ ID NO: 2 typically comprises the regions in SEQ ID NO: 2 that form β -strands. The amino acids of SEQ ID NO: 2 that form β -strands are discussed above. One or more modifications can be made to the regions of SEQ ID NO: 2 that form β -strands as long as the resulting variant retains its ability to form a pore. Specific modifications that can be made to the β -strand regions of SEQ ID NO: 2 are discussed above.

[0109] A variant of SEQ ID NO: 2 preferably includes one or more modifications, such as substitutions, additions or deletions, within its α -helices and/or loop regions. Amino acids that form α -helices and loops are discussed above.

[0110] The transmembrane protein pore is also preferably derived from leukocidin. A leukocidin is a hetero-oligomeric pore with two different subunits, one class S subunit and one class F subunit. Suitable leukocidins include, but are not limited to, gamma hemolysin (γ -HL) comprising LukF (HlgB) and Hlg2 (HlgA), leukocidin comprising LukF (HlgB) and LukS(HlgC), leukocidin PV comprising LukF-PV and LukS-PV, Luke/LukD pore comprising Luke and LukD and LukS-I/LukF-I comprising LukF-I and LukS-I.

[0111] When the transmembrane protein pore is a leukocidin, it is preferably derived from gamma hemolysin (γ -HL). The wild type γ -HL pore is formed of eight subunits (i.e. it is octameric) and contains four subunits of LukF and four subunits of Hlg2. The sequence of one monomer or subunit of LukF is shown in shown in SEQ ID NO: 4. The sequence of one monomer or subunit of Hlg2 is shown in SEQ ID NO: 6. The transmembrane protein pore preferably comprises four monomers each comprising the sequence shown in SEQ ID NO: 4 or a variant thereof and four monomers each comprising the sequence shown in SEQ ID NO: 6 or a variant thereof. Amino acids 109-147 of SEQ ID NO: 4 and 103-139 of SEQ ID NO: 6 form loop regions.

[0112] The γ -hemolysin pore is preferably (a) γ -hemolysin formed of four identical subunits as shown in SEQ ID NO: 4 and four identical subunits as shown in SEQ ID NO: 6 or (b) a variant thereof in which one or more of, or all of, the subunits is a variant of SEQ ID NO: 4 and/or one or more of, or all of, the subunits is a variant of SEQ ID NO: 6 and the pore retains pore activity. Such pores are hetero-octamers.

[0113] A variant of SEQ ID NO: 4 or 6 is a protein that has an amino acid sequence which varies from that of SEQ ID NO: 4 or 6 and which retains its pore forming ability. The ability of a variant to form a pore can be assayed using any method known in the art. For instance, the variant may be inserted into an amphiphilic layer, such as a lipid bilayer, along with other appropriate subunits and its ability to oligomerise to form a pore may be determined. Methods are known in the art for inserting subunits into amphiphilic layers, such as lipid bilayers. Suitable methods are discussed above.

[0114] The variant may include modifications that facilitate covalent attachment to or interaction with another molecule. The variant preferably comprises one or more reactive cysteine residues that facilitate attachment. The variant may also include modifications that facilitate any interaction with polymer units in the tail, such as nucleotides, amino acids or ethylene oxide.

[0115] The variant may be a naturally occurring variant which is expressed naturally by an organism, for instance by

a *Staphylococcus* bacterium. Alternatively, the variant may be expressed in vitro or recombinantly by a bacterium such as *Escherichia coli*. Variants also include non-naturally occurring variants produced by recombinant technology. Over the entire length of the amino acid sequence of SEQ ID NO: 4 or 6, a variant will preferably be at least 50% homologous to that sequence based on amino acid identity. More preferably, the variant polypeptide may be at least 55%, at least 60%, at least 65%, at least 70%, at least 75%, at least 80%, at least 85%, at least 90% and more preferably at least 95%, 97% or 99% homologous based on amino acid identity to the amino acid sequence of SEQ ID NO: 4 or 6 over the entire sequence. There may be at least 80%, for example at least 85%, 90% or 95%, amino acid identity over a stretch of 200 or more, for example 230, 250, 270 or 280 or more, contiguous amino acids ("hard homology"). Homology can be determined as discussed above.

[0116] Amino acid substitutions may be made to the amino acid sequence of SEQ ID NO: 4 or 6 in addition to those discussed above, for example up to 1, 2, 3, 4, 5, 10, 20 or 30 substitutions. Conservative substitutions may be made as discussed above.

[0117] One or more amino acid residues of the amino acid sequence of SEQ ID NO: 4 or 6 may additionally be deleted from the polypeptides described above. Up to 1, 2, 3, 4, 5, 10, 20 or 30 residues may be deleted, or more.

[0118] Variants may be fragments of SEQ ID NO: 4 or 6. Such fragments retain pore-forming activity. Fragments may be at least 50, 100, 200 or 250 amino acids in length. A fragment preferably comprises the pore-forming domain of SEQ ID NO: 4 or 6.

[0119] One or more amino acids may be alternatively or additionally added to the polypeptides described above. An extension may be provided at the amino terminus or carboxy terminus of the amino acid sequence of SEQ ID NO: 4 or 6 or a variant or fragment thereof. The extension may be quite short, for example from about 1 to about 10 amino acids in length. Alternatively, the extension may be longer, for example up to about 50 or about 100 amino acids. A carrier protein may be fused to a pore or variant.

[0120] As discussed above, a variant of SEQ ID NO: 4 or 6 is a subunit that has an amino acid sequence which varies from that of SEQ ID NO: 4 or 6 and which retains its ability to form a pore. A variant typically contains the regions of SEQ ID NO: 4 or 6 that are responsible for pore formation. The pore forming ability of γ -HL, which contains a D-barrel, is provided by β -strands in each subunit. A variant of SEQ ID NO: 4 or 6 typically comprises the regions in SEQ ID NO: 4 or 6 that form β -strands. The amino acids of SEQ ID NO: 4 or 6 that form β -strands are discussed above. One or more modifications can be made to the regions of SEQ ID NO: 4 or 6 that form β -strands as long as the resulting variant retains its ability to form a pore. Specific modifications that can be made to the β -strand regions of SEQ ID NO: 4 or 6 are discussed above.

[0121] A variant of SEQ ID NO: 4 or 6 preferably includes one or more modifications, such as substitutions, additions or deletions, within its α -helices and/or loop regions. Amino acids that form α -helices and loops are discussed above.

[0122] In some embodiments, the transmembrane protein pore is chemically modified. The monomers derived from α -HL (i.e. SEQ ID NO: 2 or a variant thereof) or γ -HL (i.e. SEQ ID NO: 4 or 6 or a variant thereof) may be modified to assist their identification or purification, for example by the

addition of histidine residues (a hist tag), aspartic acid residues (an asp tag), a streptavidin tag or a flag tag, or by the addition of a signal sequence to promote their secretion from a cell where the polypeptide does not naturally contain such a sequence. An alternative to introducing a genetic tag is to chemically react a tag onto a native or engineered position on the pore. An example of this would be to react a gel-shift reagent to a cysteine engineered on the outside of the pore. This has been demonstrated as a method for separating α -HL hetero-oligomers (Chem Biol. 1997 July; 4(7):497-505).

[0123] The monomer derived from α -HL or γ -HL may be labelled with a revealing label. The revealing label may be any suitable label which allows the pore to be detected. Suitable labels include, but are not limited to, fluorescent molecules, radioisotopes, e.g. ^{125}I , ^{35}S , enzymes, antibodies, antigens, polynucleotides and ligands such as biotin.

[0124] The monomer derived from α -HL or γ -HL may also be produced using D-amino acids. For instance, the monomer derived from α -HL or γ -HL may comprise a mixture of L-amino acids and D-amino acids. This is conventional in the art for producing such proteins or peptides.

[0125] The monomer derived from α -HL or γ -HL may contain one or more specific modifications to facilitate interactions with the tails. The monomer derived from α -HL or γ -HL may also contain other non-specific modifications as long as they do not interfere with pore formation. A number of non-specific side chain modifications are known in the art and may be made to the side chains of the monomer derived from α -HL or γ -HL. Such modifications include, for example, reductive alkylation of amino acids by reaction with an aldehyde followed by reduction with NaBH_4 , amidation with methylacetimidate or acylation with acetic anhydride.

[0126] The monomer derived from α -HL or γ -HL can be produced using standard methods known in the art. The monomer derived from α -HL may be made synthetically or by recombinant means. For example, the pore may be synthesized by in vitro translation and transcription (IVTT). Suitable methods for producing pores are discussed in International Application Nos. PCT/GB09/001690 (published as WO 2010/004273), PCT/GB09/001679 (published as WO 2010/004265) or PCT/GB10/000133 (published as WO 2010/086603). Methods for inserting pores into membranes are discussed.

[0127] The pore can be produced using standard methods known in the art. Polynucleotide sequences encoding a pore may be derived and replicated using standard methods in the art. Polynucleotide sequences encoding a pore may be expressed in a bacterial host cell using standard techniques in the art. The pore may be produced in a cell by in situ expression of the polypeptide from a recombinant expression vector. The expression vector optionally carries an inducible promoter to control the expression of the polypeptide. These methods are described in described in Sambrook, J. and Russell, D. (2001). Molecular Cloning: A Laboratory Manual, 3rd Edition. Cold Spring Harbor Laboratory Press, Cold Spring Harbor, NY.

[0128] The pore may be produced in large scale following purification by any protein liquid chromatography system from protein producing organisms or after recombinant expression. Typical protein liquid chromatography systems include FPLC, AKTA systems, the Bio-Cad system, the Bio-Rad BioLogic system and the Gilson HPLC system.

Panel of Probes

[0129] The method of the invention comprises contacting the sample with a panel of two or more probes. In other words, the method of the invention comprises contacting the sample with a panel of two or more types of probe. The panel may comprise any number of two or more probes, such as 2, 5, 10, 15, 20, 30, 40, 50, 100 or more probes. The panel preferably has from about 4 to about 100 probes, such as from about 5 to about 80 probes, from about 10 to about 60 probes or from about 20 to about 50 probes.

[0130] The method uses multiple instances of each or every probe in the panel because, if an analyte is present in the sample, there will almost certainly be multiple instances of the analyte in the same. In other words, the method uses multiple instances of each or every type of probe in the panel.

[0131] Each or every analyte member of the group of two or more analytes is recognised by at least one probe (i.e. at least one type of probe) in the panel. A probe recognises an analyte member if it provides a positive signal in the method of the invention when the analyte is present in the sample. In other words, a probe recognises an analyte member if it affects the current in a distinctive manner when the analyte is present in the sample. A probe typically recognises an analyte member because it comprises an aptamer that binds the analyte member. The fact that each analyte member is recognised by at least one probe allows the presence or absence of each analyte member in the group to be determined using the method of the invention. The way in which a probe recognises an analyte member is discussed in more detail below.

[0132] At least one probe (i.e. at least one type of probe) in the panel preferably recognises a class of analyte members within the group of two or more analytes and comprises an aptamer that binds to the analyte members in the class. The advantages associated with determining the presence or absence of a class of analyte members within the group is discussed above. The production of an aptamer that binds to more than one analyte members is discussed below.

[0133] At least one probe in the panel (i.e. at least one type of probe) preferably specifically recognises one of the analyte members and comprises an aptamer that specifically binds to the analyte member. A probe specifically recognises one of the analyte members if it only provides a positive signal in the method of the invention when the analyte is present in the sample. In other words, a probe specifically recognises an analyte member if it only affects the current in a distinctive manner when the analyte is present in the sample. A probe typically specifically recognises an analyte member because it comprises an aptamer that specifically binds the analyte member. Specific binding of aptamers is discussed in more detail below. In this embodiment, at least one probe is targeted to only one analyte member. Each probe (i.e. each type of probe) in the panel more preferably specifically recognises one of the analyte members and comprises an aptamer that specifically binds to the analyte member. In this embodiment, each probe is targeted to only one analyte member. The multiplex assay of the invention is simpler if only one probe is used to detect an analyte member. In particular, it is more straightforward to determine the presence or absence of an analyte member by measuring the distinctive effect of one probe on the current flowing through the pore.

[0134] Each probe (i.e. each type of probe) in the panel preferably comprises a different aptamer. In other words, no two probes (i.e. no two types of probe) in the panel comprise the same aptamer. As discussed in more detail below, differences between different aptamers can contribute to the distinctiveness of effect each probe has on the current flowing through the pore. Different aptamers typically bind to different analyte members, but may bind to the same analyte member. In a preferred embodiment, two or more probes in the panel comprise different aptamers that specifically bind to the same analyte member. Two or more probes in the panel preferably comprise different aptamers and the same polynucleotide tail. In this embodiment, the distinctiveness of the effects each probe has on the current flowing through pore is typically provided by the differences between the aptamers.

[0135] Each probe (i.e. each type of probe) in the panel preferably comprises a different tail. As discussed in more detail below, the differences between different tails can also contribute to the distinctiveness of the effects each probe has on the current flowing through the pore. Two or more probes in the panel preferably comprise the same aptamer and different tails. In this embodiment, the distinctiveness of the effects each probe has on the current flowing through pore is typically provided by the differences between the tails. In this embodiment, two or more probes are targeted to the same one or more analyte members because they share the same aptamer. This can provide an internal control because positive signals from both probes will be required to conclude that one of the one or more analyte members is present in the sample.

[0136] Each probe (i.e. each type of probe) in the panel may comprise a different aptamer and a different polynucleotide tail. In other words, no two probes (i.e. no two types of probe) in the panel comprise the same aptamer and the same tail. In the embodiment, the different aptamers and different tails typically both contribute to the distinctiveness of the effects each of the two or more probes has on the current flowing through pore.

[0137] The number of probes (i.e. types of probes) in the panel is typically the same as or greater than number of analyte members of the group. There may be fewer probes in the panel than the number of analyte members of the group because each probe can recognise one or more analyte members. If the number of probes in the panel is greater than the number of analyte members of the group, two or more probes are targeted to the same one or more analyte members and the method of the invention comprises an internal control as discussed above. The number of probes in the panel is preferably the same as the number of analyte members of the group of two or more analytes. This is the simplest embodiment of the invention, but it does not include an internal control.

Aptamer

[0138] Each probe (i.e. each type of probe) in the panel recognises one or more of the analyte members and comprises an aptamer that binds to one or more analyte members. Recognition of analyte members by probes is discussed above.

[0139] Aptamers are small molecules that bind to one or more analyte members. Aptamers can be produced using SELEX (Stoltenburg, R. et al., (2007), *Biomolecular Engineering* 24, p 3 81-403; Tuerk, C. et al., *Science* 249, p

505-510; Bock, L. C. et al., (1992), *Nature* 355, p 564-566) or NON-SELEX (Berezovski, M. et al. (2006), *Journal of the American Chemical Society* 128, p 1410-1411).

[0140] The aptamer may be capable of binding to one or more analyte members. In this embodiment, a probe comprising the aptamer is capable of recognising the one or more analyte members. Aptamers that bind to more than one analyte member can be produced using Toggle SELEX (White, R. et al., (2001), *Molecular Therapy* 4, p 567-573). Although an aptamer may be capable of binding to one or more analytes, each aptamer typically binds to only one analyte in the method of the invention. This is discussed in more detail below.

[0141] The aptamer preferably binds to a class of analyte members within the group of two or more analytes. A class of analyte members is discussed above. Aptamers that bind to a class of analyte members can be produced using Toggle SELEX.

[0142] The aptamer is preferably a peptide aptamer or an oligonucleotide aptamer. The peptide aptamer may comprise any amino acids. The amino acids may be any of those discussed above. The oligonucleotide aptamer may comprise any nucleotides. The nucleotides may be any of those discussed above.

[0143] The aptamer can be any length. The aptamer is typically at least 15 amino acids or nucleotides in length, such as from about 15 to about 50, from about 20 to about 40 or from about 25 to about 30 amino acids or nucleotides in length.

Tail

[0144] Each probe (i.e. each type of probe) in the panel comprises a tail which is capable of entering the pore. The tail is typically a linear molecule that is capable of entering and passing through the barrel or channel of the pore. Suitable molecules for forming the tail are discussed below. When the tail enters the pore, it affects the current flowing through the pore in a manner that is specific for the part of the tail that is present in the barrel or channel.

[0145] The tail has different effects on the current flowing through the pore depending on whether or not the aptamer in the probe is bound to one of the analyte members. The tail in each probe affects the current flowing through the pore in one way when the aptamer is not bound to the analyte member and affects the current flowing through the pore in a different way when the aptamer is bound to the analyte member. This is important because it allows the presence or absence of each analyte member in the group to be determined using the method.

[0146] The different effects of the tail on the current flowing through the pore depending on whether or not the aptamer in the probe is bound to one of the analyte members can be measured based on the time it takes for the probe to move through the pore. In other words, the different effects of the tail on the current flowing through the pore depending on whether or not the aptamer in the probe is bound to one of the analyte members can be measured based on the time for which the probe affects the current flowing through the pore. Without wishing to be bound by theory, the tail of each probe enters the barrel or channel of a pore when the panel is contacted with the pore and affects the current flowing through the pore. Multiple instances of the pore are used in the method of the invention. For a short while, the movement of the entire probe through the pore is prevented (i.e.

delayed) by the aptamer. Aptamers are typically folded into a three-dimensional structure and so are typically too large to move through the barrel or channel of the pore. After a short while, the aptamer unfolds under the influence of the potential and the entire probe moves through the pore along the potential. Once the probe has passed through the pore, the current flowing through the pore returns to the level seen in the absence of the panel of probes. If the probe's target analyte member is present, the aptamer binds to the analyte member and the aptamer/analyte complex further delays the probe moving through the pore. In this embodiment, the probe moves through the pore more slowly in the presence of the analyte member than in the absence of the analyte member. In other words, the probe affects the current flowing through the pore for more time in the presence of the analyte member than in the absence of the analyte member. In this embodiment, the distinctiveness between probes (i.e. between different types of probes) may be due to one or more, or all, of (1) the different lengths of the probes, (2) the presence or absence of one or more double stranded polynucleotide regions in the tails of each probe and (3) the different binding affinities of the different aptamers in each probe. All three of these can be altered such that each probe affects the current flowing through the pore for a specific amount of time ("dwell time"). The presence of one or more double stranded polynucleotide region may also be used to hold a specific tail region that is indicative of the probe in the barrel or channel as discussed below.

[0147] The tail preferably comprises at least two regions that affect the current flowing through the pore in different ways and one region is situated in the pore when the aptamer is not bound to one of the analyte members and a different region is situated in the pore when the aptamer is bound to the analyte member. The at least two regions have different compositions and so affect the current flowing through the pore in different ways. For instance, one region could be a polypeptide and the other could be a polynucleotide or the at least two regions could be polynucleotides having different nucleotide sequences. This is discussed in more detail below.

[0148] Control experiments may be carried out to determine the effect the different regions in a tail have on the current flowing through the pore when the probe is bound to one of the analyte members or not. Results from carrying out the method of the invention on a test sample can then be compared with those derived from such control experiments in order to determine whether a particular analyte is present or absent in the test sample.

[0149] Again without wishing to be bound by theory, the tail of each probe enters the barrel or channel of a pore when the panel is contacted with the pore and affects the current flowing through the pore. Multiple instances of the pore are used in the method of the invention. For a short while, the movement of the entire probe through the pore is prevented by the aptamer because, as discussed above, folded aptamers are typically too large to move through the barrel or channel of the pore. If the probe's target analyte member is not present, the aptamer is not bound to an analyte member and one region (the first region) of the tail is typically held in the barrel or channel as the aptamer prevents the movement of the probe through the pore. This first region affects the current flowing through the pore in a particular way based on the composition of the region. After a short while, the aptamer unfolds under the influence of the potential and the

entire probe moves through the pore along the potential. Once the probe has passed through the pore, the current flowing through the pore returns to the level seen in the absence of the panel of probes.

[0150] If the probe's target analyte member is present in the sample, the tail of each probe still enters the barrel or channel of the pore as discussed above, but the aptamer/analyte member complex typically prevents the tail entering as far as if the analyte member was not present. Hence, a different region of the tail (the second region) is held in the barrel or channel and affects the current flowing through the pore in a different way from the first region. After a short while, the aptamer unfolds under the influence of the potential, releases the analyte member and the entire probe moves through pore. As the probe moves through the pore, the first region will follow the second region through the barrel or channel and for a short while will affect the current flowing through the pore as if the analyte member is not present. Once the probe has passed through the pore, the current flowing through the pore returns to the level seen in the absence of the panel of probes. An example of this is shown in cartoon form in FIG. 1.

[0151] In this embodiment, the distinctiveness between probes (i.e. between different types of probes) may be due to one or more, or all, of (1) the different lengths of the probes, (2) the presence or absence of one or more double stranded polynucleotide regions in the tails of each probe, (3) the different binding affinities of the different aptamers in each probe and (4) differences between the at least two regions in each probe. 1 to 3 can be altered such that each probe affects the current flowing through the pore for a specific amount of time ("dwell time"). The presence of one or more double stranded polynucleotide region may also be used to hold a specific tail region that is indicative of the probe in the barrel or channel as discussed below. The at least two regions in each probe can be designed such that it is straightforward to distinguish between each (or every) probe used in the method.

[0152] As discussed above, the pore preferably comprises a vestibule. This is advantageous because the vestibule typically allows the aptamer to enter, but does not allow the aptamer/analyte member complex to enter. This means that the tail can enter the barrel or channel of the pore to differing extents depending on whether or not the aptamer is bound to one of the analyte members. It also means that different regions of the tail are present in the barrel or channel of the pore depending on whether or not the aptamer is bound to one of the analyte members. For a particular pore, it is straightforward to design tails that are suitable for use in the panel of probes. For instance, it is straightforward to design probe tails if the lengths of the vestibule and the barrel or channel of the pore are known.

[0153] Each aptamer molecule binds only one of the analyte member molecules in the method of the invention even though it may be capable of binding to more than one analyte member. As discussed above, the entire probe typically moves through the pore along the potential shortly after being contacted with the pore. There is enough time for the aptamer to bind to one analyte member before it moves through the pore. If the probe's target analyte member is not present, the probe moves through the pore without the aptamer binding to an analyte member. If the probe's target analyte is present, the movement of the probe through the

pore may be delayed slightly, but is unlikely to be prevented. This is discussed in more detail below.

[0154] The tail preferably comprises a polymer. The polymer is capable of entering the pore and affecting the current flowing through the pore. The polymer is preferably a polynucleotide, a polypeptide or a polyethylene glycol (PEG).

[0155] The polynucleotide may comprise any of the nucleotides discussed above. However, the polynucleotide in the tail typically comprises nucleotides selected from adenosine monophosphate (AMP), guanosine monophosphate (GMP), thymidine monophosphate (TMP), uridine monophosphate (UMP), cytidine monophosphate (CMP), cyclic adenosine monophosphate (cAMP), cyclic guanosine monophosphate (cGMP), deoxyadenosine monophosphate (dAMP), deoxyguanosine monophosphate (dGMP), deoxythymidine monophosphate (dTMP), deoxyuridine monophosphate (dUMP), deoxycytidine monophosphate (dCMP) and any of the modified nucleotides discussed above. The polynucleotide preferably comprises nucleotides selected from AMP, TMP, GMP, CMP, UMP, dAMP, dTMP, dGMP or dCMP. The polynucleotide preferably comprises one or more abasic nucleotides. The polynucleotide in the tail may be single stranded or double stranded. The polynucleotide can be a nucleic acid, such as deoxyribonucleic acid (DNA) or ribonucleic acid (RNA). The polynucleotide in the tail can comprise one strand of RNA hybridized to one strand of DNA. The polynucleotide in the tail may be any synthetic nucleic acid known in the art, such as peptide nucleic acid (PNA), glycerol nucleic acid (GNA), threose nucleic acid (TNA), locked nucleic acid (LNA) or other synthetic polymers with nucleotide side chains.

[0156] Typically the tail has an abasic leader sequence, which leader sequence is the first region of the tail to pass into the pore. Preferably the tail comprises at least 2 adjacent abasic residues, for example 3, 4, 5, 6, 7 or more adjacent abasic residues.

[0157] Although double stranded polynucleotides in the tail typically cannot pass through the pore, they can be useful in the method of the invention. For instance, the tail may comprise one or more double stranded polynucleotides or polynucleotide regions. The presence of such a double stranded region does not prevent the probe from moving through the pore, but instead simply delays the movement of the probe through the pore as one of the strands in the region is stripped from the probe under the influence of the potential. Such a delay can be seen as the current flowing through the pore is measured. An embodiment in which binding to an analyte delays the movement of the probe through the pore is discussed above. Hence, including one or more double stranded polynucleotide regions in each tail increases the number of possible signals that can be obtained from a population of tails and hence increases the number of analyte members that can be assayed using the method of the invention. A double stranded polynucleotide region may also be used to hold a specific region of the tail, such as a barcode, that is indicative of the probe in the barrel or channel of the pore so that it may be read in accordance with the invention. The one or more double stranded regions may be located on the tail such that they enter the pore before or after the at least two regions that indicate the presence or absence of the analyte member as discussed above. Hence, in a preferred embodiment, the tail comprises a double stranded polynucleotide region and a specific tail region that

is indicative of the probe such that the double stranded polynucleotide delays the movement of the probe through the pore and holds the specific tail region in the barrel or channel of the pore. Different specific tail regions between probes (i.e. between different types of probes) typically have different effects on the current flowing through the pore and so can be distinguished from one another. The specific tail region is preferably a polymer. The polymer may be any of those discussed above or below. In such an embodiment, the specific tail region enters the pore and is held in the barrel or channel by the double stranded polynucleotide region. This allows the specific tail region to be identified by its specific effects on the current flowing through the pore. After a short while, one of the strands in the double stranded region is stripped and the probe moves through the pore under the influence of the potential. The binding of the probe to an analyte member may then be measured by (a) a delay in the movement of the probe through the pore and/or (b) the use of at least two specific regions in the tail as discussed above.

[0158] The tail preferably comprises at least one single stranded polynucleotide or polynucleotide region. Single stranded polynucleotides are useful in the tail because they can pass through the pore and can easily be divided into different regions that affect the current flowing through the pore in different ways. For instance, different regions of a polynucleotide having different sequences typically affect the current flowing through the pore in different ways. The tail preferably comprises at least two regions of single-stranded polynucleotide with different nucleotide sequences that affect the current flowing through the pore in different ways and one region is situated in the pore when the aptamer is not bound to the one or more analyte members and a different region is situated in the pore when the aptamer is bound to the analyte member. The at least two regions preferably correspond to at least two stretches of different nucleotides. For instance, the polynucleotide may comprise a stretch of adenine nucleotides and a stretch of abasic nucleotides. Each stretch will affect the current flowing through the pore in a different way. Alternatively, the at least two stretches of different nucleotides are different polynucleotide barcodes. Polynucleotide barcodes are well-known in the art (Kozarewa, I. et al., (2011), *Methods Mol. Biol.* 733, p 279-298). A barcode is a specific sequence of polynucleotide that affects the current flowing through the pore in a specific and known manner.

[0159] The polypeptide in the tail may comprise any amino acids, including any of those discussed above. Different amino acid sequences will affect the current flowing through the pore in different ways and so specific tails may be designed as discussed above for polynucleotides. Any of the embodiments discussed above for polynucleotides apply to polypeptides (with the substitution of nucleotides with amino acids).

[0160] The tail may comprise PEG. PEG will affect the current flowing through the pore in a specific manner. PEG may be used to form one region in the tail that is present in the barrel or channel of the pore when the aptamer is bound or not bound to one of the analyte members. Something other than PEG may be used in the other region in the tail that is present in the barrel or channel of the pore when the aptamer is not bound or bound to the analyte member respectively.

[0161] The tail may comprise different combinations of polymers. The tail preferably comprises at least two regions of different polymers that affect the current flowing through the pore in different ways and one region is situated in the pore when the aptamer is not bound to one of the analyte members and a different region is situated in the pore when the aptamer is bound to the analyte member. Table 4 below summarises some preferred combinations.

| | One region | Different region |
|---|----------------|--------------------------|
| 1 | Polynucleotide | Different polynucleotide |
| 2 | Polypeptide | Different polypeptide |
| 3 | Polynucleotide | Polypeptide |
| 4 | Polypeptide | Polynucleotide |
| 5 | PEG | Polynucleotide |
| 6 | Polynucleotide | PEG |
| 7 | PEG | Polypeptide |
| 8 | Polypeptide | PEG |

[0162] The tail may be any length. The tail preferably comprises a polynucleotide from about 7 to about 70 nucleotides in length, such as from about 10 to about 60, from about 20 to about 50 or from about 30 to about 40 nucleotides in length.

[0163] The tail may comprise any of the polynucleotides used in the Examples. In particular, the tail preferably comprises residues 1 to 30 of any of SEQ ID NOs: 7 to 23. The panel of probes preferably comprises a population of tails that correspond to residues 1 to 30 of SEQ ID NOs: 7 to 23.

Distinctive Currents

[0164] Each probe (i.e. each type of probe) affects the current flowing through the pore in a distinctive manner. In other words, a probe affects the current flowing through the pore in a manner that can be distinguished or differentiated from the way in which a different probe affects the current flowing through the pore. This allows the identity of each probe (i.e. each type of probe) to be measured in accordance with the invention. The binding of the probe to an analyte member can then be measured as discussed above. Since the identity of each probe and the binding of each probe to an analyte member can be measured, the presence or absence of each analyte member can be determined.

[0165] Each probe (i.e. each type of probe) preferably affects the current flowing through the pore in a distinctive manner when it binds to one of the analyte members. In other words, the binding of an analyte member to a probe preferably affects the current flowing through the pore in a manner that can be distinguished or differentiated from the way in which a different probe affects the current flowing through the pore when it binds an analyte member. The different probes may bind to the same analyte member.

[0166] The distinctive manner may concern the extent to which the current flowing through the pore is affected, i.e. a change in amount of current that flows through the pore as the probe binds, and/or the time for which the current is affected by binding of the probe (the “dwell time”). The value of the current disruption is of greater value than the dwell time as the former provides more distinct signatures, whereas dwell times have broader distribution. The distinctive manner may concern the extent to which the variance of the current flowing through the pore is affected. The

variance may increase or decrease as a result of the binding of an analyte member to a probe. Control experiments may be carried out to ensure that different probes have different effects on the current flowing through the pore when the probe binds to one of the analyte members. Such control experiments can also help to determine the effect a particular probe has on the current flowing through the pore when the probe is bound to the analyte member. Results from carrying out the method of the invention on a test sample can then be compared with those derived from such control experiments in order to determine whether a particular analyte is present or absent in the test sample.

[0167] The distinctiveness between probes can be achieved via differences in their lengths. Longer probes will affect the current flowing through a pore for more time, i.e. longer dwell time. Shorter probes will affect the current flowing through the pore for less time, i.e. shorter dwell time.

[0168] The distinctiveness between probes can be achieved via differences in their aptamers and/or tails. For instance, different aptamers bind to analytes to different degrees, i.e. have different binding constants. An aptamer that binds more strongly to an analyte member will prevent the probe from moving through the pore for longer and this can be identified by measuring the current flowing through the pore. The opposite is also true, i.e. an aptamer that binds less strongly to an analyte member will prevent the probe from moving through the pore for less time and this can be identified by measuring the current flowing through the pore.

[0169] In preferred embodiments discussed above, a specific region of the tail is briefly held in the barrel or channel of the pore when an aptamer binds to one of the analyte members or when a double stranded polynucleotide region in the tail enters the pore. Differences in such specific regions between different probes, such as the presence of different polymers. For example, single stranded and double stranded DNA, or different sequences of the same type of polymer, for example where one sequence is two or more adjacent abasic residues, can also account for the distinctiveness between the probes. It is straightforward to design a panel of probes that have the required distinctiveness.

[0170] Each probe (i.e. each type of probe) also preferably affects the current flowing through the pore in a distinctive manner when its aptamer is not bound to one of the analyte members. In other words, in the absence of the analyte member, the probe affects the current flowing through the pore in a manner that can be distinguished or differentiated from the way in which a different probe affects the current flowing through the pore when its analyte member is absent. Different probes may bind to the same analyte member. This “absence” distinctiveness can further add to the ability to distinguish between different probes and thus analytes, especially if different probes bind to the same analyte member, and therefore enhance the multiplex nature of the assay. This preferred distinctiveness can also be determined using control experiments as described above.

[0171] This preferred “absence” distinctiveness between probes can be achieved via differences in the probes’ length and/or tails. As discussed above, the entire probe moves through the pore in the absence of the analyte member and affects the current flowing through the pore as it does. Different probes (i.e. different types of probes) will affect the current flowing through the pores for different amounts of

time, i.e. will have different dwell times. As discussed above, when the aptamer is not bound to an analyte member or a double stranded polynucleotide region enters the pore, a specific region of the tail is briefly held in the barrel or channel of the pore. Differences in such specific regions between different probes, such as the presence of different polymers or different sequences of the same type of polymer, can account for the distinctiveness between the probes. As discussed above, tails can include one or more regions of double stranded polynucleotide. These allow different probes to be distinguished. For example, different tails can comprise different numbers of such regions and/or such regions of different lengths.

[0172] Apparatus and conditions Electrical measurements may be made using standard single channel recording equipment as describe in Stoddart, D. S., et al., (2009), *Proceedings of the National Academy of Sciences of the United States of America* 106, p 7702-7707, Lieberman K R et al, *J Am Chem Soc.* 2010; 132(50):17961-72, and International Application WO-2000/28312. Alternatively, electrical measurements may be made using a multi-channel system, for example as described in International Application WO-2009/077734 and International Application WO-2011/067559.

[0173] The methods may be carried out using any apparatus that is suitable for investigating a membrane/pore system in which a pore is inserted into a membrane. The method may be carried out using any apparatus that is suitable for transmembrane pore sensing. For example, the apparatus comprises a chamber comprising an aqueous solution and a barrier that separates the chamber into two sections. The barrier has an aperture in which the membrane containing the pore is formed.

[0174] The methods may be carried out using the apparatus described in International Application No. PCT/GB08/000562 (WO 2008/102120).

[0175] The methods involve measuring the current flowing through the pore. Therefore the apparatus may also comprise an electrical circuit capable of applying a potential and measuring an electrical signal across the membrane and pore. The methods may be carried out using a patch clamp or a voltage clamp. The methods preferably involve the use of a voltage clamp.

[0176] The methods may be carried out on a silicon-based array of wells where each array comprises 128, 256, 512, 1024 or more wells.

[0177] The methods of the invention may involve the measuring of a current flowing through the pore. Suitable conditions for measuring ionic currents through transmembrane pores are known in the art and disclosed in the Examples. The method is typically carried out with a voltage applied across the membrane and pore. The voltage used is typically from +2 V to -2 V, typically -400 mV to +400 mV. The voltage used is preferably in a range having a lower limit selected from -400 mV, -300 mV, -200 mV, -150 mV, -100 mV, -50 mV, -20 mV and 0 mV and an upper limit independently selected from +10 mV, +20 mV, +50 mV, +100 mV, +150 mV, +200 mV, +300 mV and +400 mV. The voltage used is more preferably in the range 100 mV to 240 mV and most preferably in the range of 120 mV to 220 mV. It is possible to increase discrimination between different nucleotides by a pore by using an increased applied potential.

[0178] The methods are typically carried out in the presence of any charge carriers, such as metal salts, for example alkali metal salt, halide salts, for example chloride salts, such as alkali metal chloride salt. Charge carriers may include ionic liquids or organic salts, for example tetramethyl ammonium chloride, trimethylphenyl ammonium chloride, phenyltrimethyl ammonium chloride, or 1-ethyl-3-methyl imidazolium chloride. In the exemplary apparatus discussed above, the salt is present in the aqueous solution in the chamber. Potassium chloride (KCl), sodium chloride (NaCl) or caesium chloride (CsCl) is typically used. KCl is preferred. The salt concentration may be at saturation. The salt concentration may be 3M or lower and is typically from 0.1 to 2.5 M, from 0.3 to 1.9 M, from 0.5 to 1.8 M, from 0.7 to 1.7 M, from 0.9 to 1.6 M or from 1 M to 1.4 M. The salt concentration is preferably from 150 mM to 1 M. The method is preferably carried out using a salt concentration of at least 0.3 M, such as at least 0.4 M, at least 0.5 M, at least 0.6 M, at least 0.8 M, at least 1.0 M, at least 1.5 M, at least 2.0 M, at least 2.5 M or at least 3.0 M. High salt concentrations provide a high signal to noise ratio and allow for currents indicative of binding/no binding to be identified against the background of normal current fluctuations.

[0179] The methods are typically carried out in the presence of a buffer. In the exemplary apparatus discussed above, the buffer is present in the aqueous solution in the chamber. Any buffer may be used in the method of the invention. Typically, the buffer is HEPES. Another suitable buffer is Tris-HCl buffer. The methods are typically carried out at a pH of from 4.0 to 12.0, from 4.5 to 10.0, from 5.0 to 9.0, from 5.5 to 8.8, from 6.0 to 8.7 or from 7.0 to 8.8 or 7.5 to 8.5. The pH used is preferably about 7.5.

[0180] The methods may be carried out at from 0° C. to 100° C., from 15° C. to 95° C., from 16° C. to 90° C., from 17° C. to 85° C., from 18° C. to 80° C., 19° C. to 70° C., or from 20° C. to 60° C. The methods are typically carried out at room temperature. The methods are optionally carried out at a temperature that supports enzyme function, such as about 37° C.

[0181] The sample and panel of probes may be contacted with the pore on either side of the membrane. The sample and panel of probes are typically contacted with the pore on the same side of the membrane.

[0182] The sample and the panel of probes may be contacted the pore in any order. It is preferred that the sample is contacted with the pore before the panel or at the same time as the panel. If the panel is contacted with the pore before the sample is contacted with the pore, it is essential to ensure that sufficient probes remain available for binding to the analyte members (and have not all crossed the membrane through the pore).

Methods of Measuring Concentration

[0183] The method of the invention preferably further comprises, for those probes that bind the one or more analyte members, comparing the different currents flowing through the pore when each probe is bound and unbound. This helps to determine the concentration of the analyte members present in the sample, generally by reference to a calibration curve, use of equilibrium constants or reference to control data. Methods for calculating the concentration are well known in the art.

[0184] The invention also provides a method of determining in a sample the concentration of one or more analyte members of a group of two or more analytes, the method comprising:

[0185] (i) carrying out a method of the invention as described above; and

[0186] (ii) for one or more analyte members shown to be present in the sample comparing the current flowing through the pore in step (b) with control or reference data for each analyte member and thereby determining the concentration of the one or more analyte members in the sample. Step (i) preferably comprises, for those probes that bind the one or more analyte members, comparing the different currents flowing through the pore when each probe is bound and unbound. Control or reference data can be generated by conducting control experiments in which known concentrations of an analyte member are used to calibrate the assay. This is described in Example 2.

Panels and Kits

[0187] The invention also provides a panel of probes for determining in a sample the presence, concentration or absence of one or more analyte members of a group of two or more analytes. The panel comprises two or more probes,

[0188] wherein each probe recognises one or more of the analyte members and comprises (i) an aptamer that binds to one or more analyte members and (ii) a tail which is capable of entering a transmembrane pore and has different effects on the current flowing through the pore depending on whether or not the aptamer in the probe is bound to one of the analyte members,

[0189] wherein each probe affects the current flowing through the pore in a distinctive manner, and

[0190] wherein each analyte member in the group of two or more analytes is recognised by at least one probe in the panel. Any embodiments discussed above with reference to the method of the invention equally apply to the panel of the invention. Each probe in the panel preferably further comprises a chemical group that allows it to be coupled to a membrane. The chemical group is preferably cholesterol.

[0191] The invention also provides a kit for determining in a sample the presence, concentration or absence of one or more analyte members of a group of two or more analytes. The kit comprises (a) a panel of probes of the invention and (b) a transmembrane pore. Any of the embodiments discussed above with reference to the method of the invention equally apply to the kits.

[0192] The kit may further comprise the components of a membrane, such as the phospholipids needed to form an amphiphilic layer, such as a lipid bilayer.

[0193] The kits of the invention may additionally comprise one or more other reagents or instruments which enable any of the embodiments mentioned above to be carried out. Such reagents or instruments include one or more of the following: suitable buffer(s) (aqueous solutions), means to obtain a sample from a subject (such as a vessel or an instrument comprising a needle), means to amplify and/or express polynucleotides, a membrane as defined above or voltage or patch clamp apparatus. Reagents may be present in the kit in a dry state such that a fluid sample resuspends the reagents. The kit may also, optionally, comprise instructions to enable the kit to be used in the

method of the invention or details regarding which patients the method may be used for. The kit may, optionally, comprise nucleotides.

Apparatus

[0194] The invention also provides an apparatus for determining in a sample the presence, concentration or absence of one or more analyte members of a group of two or more analytes. The apparatus comprises a plurality of pores and a panel of probes of the invention. The apparatus preferably further comprises instructions for carrying out the method of the invention. The apparatus may be any conventional apparatus for polynucleotide analysis, such as an array or a chip. Any of the embodiments discussed above with reference to the methods of the invention are equally applicable to the apparatus of the invention.

[0195] The apparatus is preferably set up to carry out the method of the invention.

[0196] The apparatus preferably comprises:

[0197] a sensor device that is capable of supporting the membrane and plurality of pores and being operable to perform analyte member characterisation using the pores;

[0198] at least one reservoir for holding material for performing the characterising;

[0199] a fluidics system configured to controllably supply material from the at least one reservoir to the sensor device; and

[0200] a plurality of containers for receiving respective samples, the fluidics system being configured to supply the samples selectively from the containers to the sensor device. The apparatus may be any of those described in International Application No. PCT/GB08/004127 (published as WO 2009/077734), PCT/GB10/000789 (published as WO 2010/122293), International Application No. PCT/GB10/002206 (not yet published) or International Application No. PCT/US99/25679 (published as WO 00/28312).

[0201] The following Examples illustrate the invention.

Example 1

[0202] This example illustrates how a nanopore can be used to detect the presence of the protein thrombin.

Materials and Methods

[0203] Electrical measurements were acquired using the standard 128 well silicon chips (format 75 μm diameter, 20 m depth and 250 m pitch) which were silver plated (WO 2009/077734). Chips were initially washed with 20 mL ethanol, then 20 mL dH_2O , then 20 mL ethanol prior to CF4 plasma treatment. The chips used were then pre-treated by dip-coating, vacuum-sealed and stored at 4° C. Prior to use the chips were allowed to warm to room temperature for at least 20 minutes.

[0204] Bilayers were formed by passing a series of slugs of 3.6 mg/mL 1,2-diphytanoyl-glycero-3-phosphocholine lipid (DPhPC, Avanti Polar Lipids, AL, USA) dissolved in 1 M KCl, 10 mM Tris, pH 7.5, at 0.45 $\mu\text{L/s}$ across the chip. Initially a lipid slug (250 μL) was flowed across the chip, followed by a 100 μL slug of air. Two further slugs of 155 μL and 150 μL of lipid solution, each separated by a 100 μL slug of air were then passed over the chip. After bilayer formation the chamber was flushed with 3 mL of buffer at a

flow rate of 3 $\mu\text{l/s}$. Electrical recording of the bilayer formation was carried out at 10 kHz with an integration capacitance of 1.0 pF.

[0205] A solution of the biological nanopore was prepared using $\alpha\text{HL}-(\text{E111N/K147N})_7$ (NN) (SEQ ID NO: 2) (Stoddart, D. S., et al., (2009), *Proceedings of the National Academy of Sciences of the United States of America* 106, p 7702-7707) (1 μM diluted 1/80, 000) in 1 M KCl, 25 mM Tris pH 7.5. A holding potential of +180 mV was applied and the solution flowed over the chip. Pores were allowed to enter bilayers until 10% occupancy (12 single pores) was achieved. The sampling rate was then reduced to 7 kHz, the potential reduced to zero, and the integration capacitance maintained at 1.0 pF.

[0206] A control programme, which cycled through periods of positive holding potential followed by rest periods where no potential was applied, was run for 5 minutes. The control programme applied a potential of 0 mV for 10 seconds, followed by a potential of +170 mV for a further 50 seconds and this cycle was repeated up to 20 times.

[0207] After five minutes the script was stopped and 5A15x10A_TBA (SEQ ID NO: 7, 1.25 μM) in 1 M KCl, 10 mM Tris pH 7.5 was pipetted into the chamber. The control programme was then run for a total of 15 minutes. Following this, 5A15x10A_TBA (1.25 μM) and thrombin (1 μM) (Cat No. T6884, Sigma-Aldrich, Dorset, UK), which had been pre-incubated together for a minimum of 5 minutes in 1 M KCl, 10 mM Tris pH 7.5, were flowed into the chamber and the control programme run for a further 15 minutes. At the end of the experiment the control programme was stopped.

Discussion

[0208] Using the above method it was possible to detect characteristic block levels in the presence and absence of thrombin. Upon the addition of probe 5A15x10A_TBA (SEQ ID NO: 7) only a block level at level 1 was observed (see FIG. 2a). Whereas, when probe 5A15x10A_TBA had been pre-incubated with thrombin an additional level (level 2; FIG. 2b) was also detected. Upon binding of thrombin to probe 5A15x10A_TBA a higher than average current flow was measured, indicating that the abasic region (x) was within the β -barrel. The difference between the two levels was 30.5 pA (FIG. 2b). The same experiment was carried out with SEQ ID NOs: 8-18 (8=11x19A_TBA, 9=13x17A_TBA, 10=15x15A_TBA, 11=17x13A_TBA, 12=19x11A_TBA, 13=21x9A_TBA, 14=23x7A_TBA, 15=25x5A_TBA, 16=27x3A_TBA, 17=29x1A_TBA and 18=30x0A_TBA).

Example 2

[0209] This example illustrates how a nanopore can be used to detect the concentration of the protein thrombin in solution.

Materials and Methods

[0210] Electrical measurements were acquired using the standard 128 well silicon chips (format 75 μm diameter, 20 μm depth and 250 μm pitch) which were silver plated (WO 2009/077734). In order to carry-out experiments which allowed determination of the concentration of thrombin, the same experimental set-up procedure was performed as described in Example 1 (using the nanopore $\alpha\text{HL}-(\text{E111N/K147N})_7$ (SEQ ID NO: 2) and buffer 1M KCl, 10 mM TRIS

pH 7.5), with the same initial control programme (10 seconds at 0 mV, 50 seconds at 170 mV—repeated up to 20 times) run for 5 minutes.

[0211] After five minutes the script was stopped and 5A15x10A_TBA (1.25 μM) in 1 M KCl, 10 mM Tris pH 7.5 was pipetted into the chamber. The control programme was then run for a total of 15 minutes. Following this, 5A15x10A_TBA (SEQ ID NO: 7, 1.25 μM) and thrombin (100 nM) (Cat No. T6884, Sigma-Aldrich, Dorset, UK) which had been pre-incubated together for at least 5 minutes in 1 M KCl, 10 mM Tris pH 7.5 were flowed into the chamber and the control programme run for a further 15 minutes. The entire solution volume above the chip was then replaced with a solution of 5A15x10A_TBA (1.25 μM) and thrombin (250 nM) which had been pre-incubated for a minimum of 5 minutes in 1 M KCl, 10 mM Tris pH 7.5 and the control programme run for a further 15 minutes. This process was repeated for 500 nM, 750 nM and 1250 nM concentrations of thrombin. At the end of the experiment the control programme was stopped.

Discussion

[0212] Using the above method it was possible to measure the frequency of the events which corresponded to thrombin bound to probe 5A15x10A_TBA (SEQ ID NO: 7) (see FIG. 2). This data was then used to produce calibration plots of the concentration of thrombin vs. the ratio of the thrombin bound events when compared to the total number of blocking events (bound and unbound combined), see FIG. 3. These calibration plots can then be used to determine the concentration of an unknown sample of thrombin.

Example 3

[0213] This example illustrates how a nanopore can be used to detect the presence of the protein thrombin utilising a significantly lower concentration of thrombin binding probe.

Materials and Methods

[0214] Electrical measurements were acquired using the standard 128 well silicon chips (format 75 μm diameter, 20 μm depth and 250 μm pitch) which were silver plated (WO 2009/077734). In order to carry-out experiments which allowed detection of thrombin using a much lower concentration of cholesterol-tagged probe (SEQ ID NO: 19 which has a cholesterol TEG at the 3' end), the same experimental set-up procedure was performed as described in Example 1 (using the nanopore $\alpha\text{HL}-(\text{E111N/K147N})_7$ (NN) (SEQ ID NO: 2) and the buffer 1 M KCl, 10 mM Tris pH 7.5), with the initial control programme (10 seconds at 0 mV, 50 seconds at 170 mV—repeated up to 20 times) run for 5 minutes.

[0215] The same procedure steps were followed as in Example 1 except that a different aptamer at a lower concentration was used (aptamer only run=15x15A_TBA_3'CholTEG (100 pM) in 1 M KCl, 10 mM Tris pH 7.5 and aptamer plus thrombin run=15x15A_TBA_3'CholTEG (100 pM) and thrombin (100 nM) (Cat No. T6884, Sigma-Aldrich, Dorset, UK)).

Discussion

[0216] Using the above method it was possible to detect characteristic block levels in the presence and absence of

thrombin using a significantly lower concentration of probe 15×15A_TBA_3'CholTEG (SEQ ID NO: 19 which has a cholesterol TEG at the 3' end). In the above example it was possible to observe level 1 using probe 15×15A_TBA_3'CholTEG and levels 1 and 2 when probe 15×15A_TBA_3'CholTEG was pre-incubated with thrombin (FIG. 4). The step level change was observed using only a 100 pM concentration of the cholesterol-tagged probe 15×15A_TBA_3'CholTEG. This concentration is over a magnitude lower than was tested in Example 2.

Example 4

[0217] This example illustrates how a nanopore can be used to detect the presence of the protein thrombin utilising a number of different thrombin binding probes which each produce their own distinctive step level signal.

Materials and Methods

[0218] Electrical measurements were acquired using the standard 128 well silicon chips (format 75 µm diameter, 20 µm depth and 250 µm pitch) which were silver plated (WO 2009/077734). In order to carry-out experiments which allowed detection of thrombin using a variety of different probes, the same experimental set-up procedure was performed as described in Example 1 (using the nanopore αHL-(E111N/K147N)₇ (NN) (SEQ ID NO: 2) and the buffer 1 M KCl, 10 mM Tris pH 7.5), with the same initial control programme (10 seconds at 0 mV, 50 seconds at 170 mV—repeated up to 20 times) run for 5 minutes.

[0219] After five minutes the script was stopped and the probes 5A15×10A_TBA (SEQ ID NO: 7, 310 nM), 19×11A_TBA (SEQ ID NO: 12, 310 nM), 17×13A_TBA (SEQ ID NO: 11, 310 nM) and 15×15A_TBA (SEQ ID NO: 10, 310 nM) in 1 M KCl, 10 mM Tris pH 7.5 were pipetted into the chamber. The control programme was then run for a total of 20 minutes. Following this, analytes 5A15×10A_TBA (310 nM), 19×11A_TBA (310 nM), 17×13A_TBA (310 nM) and 15×15A_TBA (310 nM) and thrombin (1.25 µM) (Cat No. T6884, Sigma-Aldrich, Dorset, UK) which had been pre-incubated altogether for a minimum of 5 minutes in 1 M KCl, 10 mM Tris pH 7.5 were flowed into the chamber and the control programme run for a further 20 minutes. At the end of the experiment the control programme was stopped.

Discussion

[0220] Using the above method it was possible to detect a distinct step level for each of the probes used in both the presence and absence of thrombin (FIG. 5). This experiment shows that the step level observed is specific to the probe tail sequence and, therefore, multiple probe tails could be used to detect more than one protein

Example 5

[0221] This example illustrates how a nanopore can be used to detect platelet derived growth factor (PDGF) in solution.

Materials and Methods

[0222] Electrical measurements were acquired from single (αHL-(E111N/K147N)₇ (NN) (SEQ ID NO: 2) nanopores inserted in 1,2-diphytanoyl-glycero-3-phosphocholine lipid

(Avanti Polar Lipids) bilayers. Bilayers were formed across ~100 µm diameter apertures in 20 µm thick PTFE films (in custom Delrin chambers) via the Montal-Mueller technique, separating two 1 mL buffered solutions (1M KCl, 10 mM Tris pH 7.5). Single-channel currents were measured on Axopatch 200B amplifiers (Molecular Devices) equipped with 1440A digitizers. Ag/AgCl electrodes were connected to the buffered solutions so that the cis compartment (to which both nanopore, probe and PDGF were added) was connected to the ground of the Axopatch headstage, and the trans compartment was connected to the active electrode of the headstage.

[0223] After achieving a single pore in the bilayer, a control, at an applied potential of +180 mV, was run for 5 minutes. The script was then stopped and probe 17×8A_PDGF (SEQ ID NO: 20, 0.5 µM) in 1M KCl, 10 mM Tris pH 7.5 buffer was added to the cis compartment of the electrophysiology chamber and the experiment run for 20 minutes. Where long block events (>15 s) were detected, the potential was flipped to -180 mV to manually eject the blocking analyte. The script was then stopped and probe 17×8A_PDGF (0.5 µM) and PDGF (1 µM) (Biorbyt, Cat No: orb80544, Cambridge, UK) which had been pre-incubated together for a minimum of 5 minutes in 1M KCl, 10 mM Tris pH 7.5 buffer were then added to the cis compartment and the experiment run for a further 20 minutes. Long blocking events were again removed by flipping the applied potential. At the end of the experiment the control programme was stopped.

Discussion

[0224] Using the above method it was possible to detect characteristic step levels in the presence and absence of PDGF. By employing probe 17×8A_PDGF (SEQ ID NO: 20) a block level at level 1 was observed (see FIG. 6a). Whereas, when PDGF pre-incubated with 17×8A PDGF was added to the experimental solution (level 2) was also detected (see FIG. 6b). FIGS. 7a and 7b show the step levels produced in the presence and absence of PDGF when another probe, 25×_PDGF (SEQ ID NO: 21), was used.

Example 6

[0225] This example illustrates how a nanopore can be used to detect the concentration of PDGF in solution.

Materials and Methods

[0226] Electrical measurements were acquired using the standard 128 well silicon chips (format 75 µm diameter, 20 µm depth and 250 µm pitch) which were silver plated (WO 2009/077734). In order to carry-out experiments which allowed determination of the concentration of PDGF, the experimental set-up procedure was performed as described in Example 1 (using the nanopore αHL-(E111N/K147N)₇ (NN) (SEQ ID NO: 2) and buffer 1 M KCl, 10 mM Tris pH 7.5), with the same initial control programme (10 seconds at 0 mV, 50 seconds at 170 mV—repeated up to 20 times) run for 5 minutes.

[0227] After five minutes the script was stopped and 25×_PDGF (SEQ ID NO: 21, 0.5 µM) in 1 M KCl, 10 mM Tris pH 7.5 was pipetted into the chamber. The control programme was then run for a total of 10 minutes. Following this, 25×_PDGF (0.5 µM) and PDGF (10 nM) (Biorbyt, Cat No: orb80544, Cambridge, UK) which had been pre-incu-

bated together for a minimum of 5 minutes in 1 M KCl, 10 mM Tris pH 7.5 were flowed into the chamber and the control programme run for 10 minutes. The entire solution volume above the chip was then replaced with a solution of 25 \times _PDGF (0.5 μ M) and PDGF (33 nM) which had been pre-incubated together for a minimum of 5 minutes in 1 M KCl, 10 mM Tris pH 7.5 and the control programme run for a further 10 minutes. This process was repeated for 100 nM, 330 nM and 1 μ M concentrations of PDGF. At the end of the experiment the control programme was stopped.

Discussion

[0228] Using the above method it was possible to measure the frequency of the events which corresponded to PDGF bound to probe 25 \times _PDGF (SEQ ID NO: 21, see FIGS. 7*a* and *b*). This data was then used to produce a calibration plot of concentration of PDGF vs. the ratio of the PDGF bound only events when compared to the total number of blocking events (PDGF bound and unbound combined), see FIG. 8. This calibration plot can then be used to determine the concentration of an unknown sample of PDGF.

Example 7

[0229] This example illustrates how a protein nanopore can be used to detect the presence of ATP in a solution.

Materials and Methods

[0230] Electrical experiments were set up as described in Example 5 in order to achieve a single pore (using nanopore α HL-(E11N/K147N)₇ (NN) (SEQ ID NO: 2) and buffer 1 M KCl, 10 mM Tris pH 7.5) inserted into a lipid bilayer, then a control, at an applied potential of +180 mV, was run for 5 minutes. The same procedure steps were followed as in Example 5 except that a different aptamer, for detecting ATP instead of PDGF, was used. For the aptamer only run the aptamer used in this example was 25 \times _ATP (SEQ ID NO: 22, 0.5 μ M) in 1M KCl, 10 mM Tris pH 7.5 and for the aptamer plus ATP run the following concentrations of reagent were used 25 \times _ATP (SEQ ID NO: 22, 0.5 μ M) and ATP (10 mM) (Cat No: A6559, Sigma-Aldrich, Dorset, UK).

Discussion

[0231] Using the above method it was possible to detect characteristic block levels in the presence and absence of ATP. By employing probe 25 \times _ATP (SEQ ID NO: 22) a block at level 1 was observed (see FIG. 9*a*). Whereas, when probe 25 \times _ATP had been pre-incubated with ATP an additional level (level 2; FIG. 9*b*) was also detected. In the case of ATP, the event produced by the probe translocating is very short, with the event corresponding to bound ATP being significantly longer (FIG. 9*b*). FIGS. 10*a* and 10*b* show the step levels produced in the presence and absence of ATP when probe 17 \times 8A ATP (SEQ ID NO: 23) was used.

Example 8

[0232] This example illustrates how a protein nanopore can be used to detect the concentration of ATP in solution.

Materials and Methods

[0233] Electrical experiments were set up as described in Example 5 in order to achieve a single pore (using nanopore α HL-(E11N/K147N)₇ (NN) (SEQ ID NO: 2) and buffer 1

M KCl, 10 mM Tris pH 7.5) inserted into a lipid bilayer, then a control, at an applied potential of +180 mV, was run for 5 minutes. The script was then stopped and probe 17 \times 8A_ATP (SEQ ID NO: 23, 0.5 μ M) in 1M KCl, 10 mM TRIS pH 7.5 buffer was added to the cis compartment of the electrophysiology chamber and the experiment run for 20 minutes. Where long block events (>15 s) were detected, the potential was flipped to -180 mV to manually eject the blocking analyte. The script was then stopped and probe 17 \times 8A_ATP (0.5 μ M) and ATP (1 μ M) (Cat No: A6559, Sigma-Aldrich, Dorset, UK) which had been pre-incubated together for a minimum of 5 minutes in 1M KCl, 10 mM TRIS pH 7.5 buffer were then added to the cis compartment and the experiment run for a further 10 minutes. This process was repeated for 3.3 μ M, 10 μ M and 100 μ M concentrations of ATP. At the end of the experiment the control programme was stopped.

Discussion

[0234] Using the above method it was possible to measure the frequency of the events which corresponded to ATP bound to probe 17 \times 8A_ATP (SEQ ID NO: 23, see FIGS. 10*a* and *b*). This data was then used to produce a calibration plot of concentration of ATP vs the ratio of the ATP bound events when compared to the total number of blocking events (ATP bound and unbound combined), see FIG. 11. This calibration plot can then be used to determine the concentration of an unknown sample of ATP. A similar event rate increase was observed for ATP as thrombin, except it was necessary to add a higher concentration of ATP as it has a K_d value in the micromolar range (FIG. 11).

Example 9

[0235] This example illustrates how a nanopore can be used to detect the presence of more than one analyte (e.g. ATP, PDFG and thrombin) in solution.

Materials and Methods

[0236] Electrical experiments were set up as described in Example 5 in order to achieve a single pore (using nanopore α HL-(E11N/K147N)₇ (NN) (SEQ ID NO: 2) and buffer 1 M KCl, 25 mM Tris pH 7.5) inserted into a lipid bilayer, then the control programme (10 seconds at 0 mV, 50 seconds at +180 mV—repeated up to 20 times) was run for 5 minutes. The script was then stopped and probes 15 \times 15A_TBA (SEQ ID NO: 10, 166 nM), 17 \times 8A_PDGF (SEQ ID NO: 20, 166 nM) and 17 \times 8A_ATP (SEQ ID NO: 23, 166 nM) in 1M KCl, 25 mM TRIS pH 7.5 buffer were added to the cis compartment of the electrophysiology chamber and the control programme run for 10 minutes. ATP (10 mM) (Cat No: A6559, Sigma-Aldrich, Dorset, UK) was then added to the cis compartment and the control programme run for a further 10 minutes. This process was repeated for 1 μ M, PDGF (Biorbyt, Cat No: orb80544, Cambridge, UK) and 0.5 μ M thrombin (Cat No. T6884, Sigma-Aldrich, Dorset, UK). At the end of the experiment the control programme was stopped.

Discussion

[0237] Using the above method it was possible to detect characteristic step level changes for all three analytes when present in solution. All three step signals, that had been observed for each of the analytes when tested individually,

could be noted in the above experiment (see FIG. 12). ATP and PDGF both produce shorter binding events than thrombin, this is likely to be owing to the lack of quadruplex structure with these analytes. Therefore, using this method it would be possible to detect any of the three analytes in an unknown mixture.

Example 10

[0238] This example illustrates how it is possible to compare the experimental event ratio, that was determined for a number of concentrations of thrombin, with that of theoretically calculated event ratios.

Materials and Methods—Experimental Data Acquisition

[0239] Electrical experiments were set up as described in Example 5 in order to achieve a single pore (using nanopore α HL-(E111N/K147N)₇ (NN) (SEQ ID NO: 2) and buffer 1 M KCl, 10 mM Tris pH 7.5) inserted into a lipid bilayer, then the control programme (10 seconds at 0 mV, 50 seconds at +180 mV—repeated up to 20 times) was run for 5 minutes. Following this, 5A15×10A_TBA (SEQ ID NO: 7, 1.25 μ M) and thrombin (10 nM) (Cat No. T6884, Sigma-Aldrich, Dorset, UK) which had been pre-incubated together for at least 5 minutes in 1 M KCl, 10 mM Tris pH 7.5 were flowed into the chamber and the control programme run for a further 15 minutes. The entire solution volume above the chip was then replaced with a solution of 5A15×10A_TBA (1.25 μ M) and thrombin (33 nM) which had been pre-incubated for a minimum of 5 minutes in 1 M KCl, 10 mM Tris pH 7.5 and the control programme run for a further 15 minutes. This process was repeated for 100 nM, 330 nM and 1000 nM concentrations of thrombin. At the end of the experiment the control programme was stopped.

Theoretical Calculation

[0240] The dissociation constant can be calculated using the following equation:—

$$K_d = \frac{[P][L]}{[C]}$$

where [P]=molar equilibrium concentration of the protein, [L]=molar equilibrium concentration of the aptamer and [C]=molar equilibrium concentration of the protein-aptamer complex.

[0241] The K_d for the binding of thrombin to its aptamer is known to be ~50 nM. The values of the starting concentrations of P and L are known and these can be used to calculate the molar equilibrium concentrations by solving the below equation (where x =number of moles of protein-aptamer complex).

$$K_d = \frac{([P_{start}] - x) \cdot ([L_{start}] - x)}{x}$$

The above quadratic equation can be rearranged and solved (to determine the value of x) for a number of starting concentrations of P and L. These values can then be plotted to give a theoretical calibration plot of the event ratio against thrombin concentration. The calibration plot in FIG. 13

shows theoretically calculated values (shown as a black line) and experimentally observed values (shown as a grey bar chart). It is clear from the graph that the theoretical value closely matches that which was determined experimentally.

Example 11

[0242] This example illustrates how a nanopore can be used to detect the presence of the protein streptavidin.

Materials and Methods

[0243] Electrical measurements were acquired using the standard 128 well silicon chips (format 75 μ m diameter, 20 μ m depth and 250 μ m pitch) which have platinum electrodes in each well structure. In order to carry-out experiments which allowed detection of streptavidin using a probe, the same experimental set-up procedure was performed as described in Example 1 (using nanopore α HL-(E111N/K147N)₇ (NN) (SEQ ID NO: 2) and buffer 625 mM NaCl, 100 mM HEPES, 75 mM potassium ferrocyanide, 25 mM potassium ferricyanide, pH 8.0), with the same initial control programme (10 seconds at 0 mV, 50 seconds at 170 mV—repeated up to 20 times) run for 5 minutes.

[0244] The same procedure steps were followed as in Example 1 except that a different aptamer was used (aptamer only run=Strep probe 1 (SEQ ID NO: 24, 1.0 μ M) in 625 mM NaCl, 100 mM HEPES, 75 mM potassium ferrocyanide, 25 mM potassium ferricyanide, pH 8.0 and aptamer plus streptavidin run=strep probe 1 (SEQ ID NO: 24, 1.0 μ M) and streptavidin (5.0 nM) (Sigma Aldrich)).

Discussion

[0245] Using the above method it was possible to detect characteristic block levels in the presence (FIG. 14 b) and absence (FIG. 14 a) of streptavidin. Upon the addition of the strep probe 1 (SEQ ID NO: 24) only a block level at level 1 was observed (see FIG. 14a). Whereas, when the strep probe 1 had been pre-incubated with streptavidin an additional level (level 2; FIG. 14b) was also detected. FIG. 15 shows an expanded view of the different block levels that are observed for aptamer sequence strep probe 1 (SEQ ID NO: 24) in the presence (2) and absence (1) of streptavidin (the γ -axis=current (pA) and the x-axis=time (s) for (a) and (b)). This has been Bessel filtered for presentation purposes.

Example 12

[0246] This example illustrates how a nanopore can detect the presence of the proteins thrombin, PDGF and ATP in a sample containing 20% whole rabbit blood in K2 EDTA (Harlan Scientific, code—S.B-0009).

Materials and Methods

[0247] Electrical measurements are acquired using the standard 128 well silicon chips (format 75 μ m diameter, 20 μ m depth and 250 μ m pitch) which are platinum plated (WO 2009/077734). In order to carry-out experiments which allow detection of the presence of the proteins thrombin, PDGF and ATP in a sample which contains 20% whole rabbit blood in K2 EDTA (Harlan Scientific, code—S.B-0009), the same experimental set-up procedure is performed as described in Example 1 (using the nanopore α HL-(E111N/K147N)₇ (NN) and buffer 625 mM KCl, 100 mM HEPES, 75 mM potassium ferrocyanide, 25 mM potassium

ferricyanide pH8.0), with the same initial control programme (10 seconds at 0 mV, 50 seconds at 170 mV—repeated up to 20 times) run for 3 minutes.

[0248] After three minutes the script is stopped and 27×3A_TBA (SEQ ID NO: 16, 125 nM), 17×8A_PDGF (SEQ ID NO: 20, 125 nM) and 25×_ATP (SEQ ID NO: 22, 125 nM), thrombin (1 μM) (Cat No. T6884, Sigma-Aldrich, Dorset, UK), PDGF (1 μM) and ATP (10 mM) which are pre-incubated together, before addition to the chamber for a minimum of 5 minutes in 20% whole rabbit blood in K2 EDTA (Harlan Scientific, code—S.B-0009) 80% buffer (625

mM KCl, 100 mM HEPES, 75 mM potassium ferrocyanide, 25 mM potassium ferricyanide pH8.0), are flowed into the chamber and the control programme run. At the end of the experiment the control programme is stopped.

Discussion

[0249] Using the above method it is possible to detect characteristic step level changes for all three analytes when present in 20% whole rabbit blood in K2 EDTA (Harlan Scientific, code—S.B-0009) 80% buffer solutions.

SEQUENCE LISTING

```

Sequence total quantity: 24
SEQ ID NO: 1          moltype = DNA length = 885
FEATURE              Location/Qualifiers
misc_feature         1..885
                    note = Alpha-hemolysin mutant (E111N/K147N)
source               1..885
                    mol_type = other DNA
                    organism = synthetic construct

SEQUENCE: 1
atggcagatt ctgatattaa tattaaaacc ggtactacag atattggaag caatactaca 60
gtaaaaacag gtgatttagt cacttatgat aaagaaaatg gcatgcacaa aaaagtatTT 120
tatagtttta tcgatgataa aaatcacaat aaaaaactgc tagttattag aacaaaaggt 180
accattgctg gtcaatatag agtttatagc gaagaagggtg ctaacaaaag tggtttagcc 240
tggccttcag cctttaaggt acagttgcaa ctacctgata atgaagtagc tcaaatatct 300
gattactatc caagaattc gattgataca aaaaactata tgagtacttt aacttatgga 360
ttcaacggta atggtactgg tgatgataca ggaaaaatgg gcggccttat tggtgcaaat 420
gtttcgattg gtcatacact gaactatggt caacctgatt tcaaaaacaat tttagagagc 480
ccaactgata aaaaagtagg ctggaaagtg atatttaaca atatggtgaa tcaaaattgg 540
ggaccatacg atcgagattc ttggaaccgg gtatatggca atcaactttt catgaaaact 600
agaaatgggt ctatgaaagc agcagataac ttccttgatc ctaacaaagc aagttctcta 660
ttatcttcag ggttttcacc agacttcgct acagttatta ctatggatag aaaagcatcc 720
aaacaacaaa caaatataga tgtaatatag gaacgagttc gtgatgatta ccaattgcat 780
tggacttcaa caaatggaa aggtaccaat actaaagata aatggacaga tcgttcttca 840
gaaagatata aaatcgattg ggaaaaagaa gaaatgacaa attaa 885

SEQ ID NO: 2          moltype = AA length = 293
FEATURE              Location/Qualifiers
REGION              1..293
                    note = Alpha-hemolysin mutant (E111N/K147N)
source               1..293
                    mol_type = protein
                    organism = synthetic construct

SEQUENCE: 2
ADSDINIKTG TTDIGSNTTV KTGDLVITYDK ENGMHKKVFPY SFIDDKNHNK KLLVIRTKGT 60
IAGQYRVYSE EGANKSGLAW PSAPKVQLQL PDNEVAQISD YYPRNSIDTK NYMSTLTYGF 120
NGNVTGDDTG KIGGLIGANV SIGHTLNVVQ PDFKTIKLESP TDKKVGWVKVI FNNMVMNQNW 180
PYDRDSWNPV YGNQLFMKTR NGSMKAADNF LDPNKASSLL SSGFSPDFAT VITMDRKASK 240
QQTNIDVIYE RVRDDYQLHW TSTNWKGTNT KDKWTDRSSE RYKIDWEKEE MTN 293

SEQ ID NO: 3          moltype = DNA length = 903
FEATURE              Location/Qualifiers
misc_feature         1..903
                    note = LukF subunit of gamma-hemolysin
source               1..903
                    mol_type = other DNA
                    organism = synthetic construct

SEQUENCE: 3
atggcgggaag gcaaaattac cccggttagc gtgaaaaaag ttgatgacaa agtgaccctg 60
tataaaacga cggcgacggc ggatagcgat aaatTTAAAA ttagccagat cctgaccttc 120
aacttcatca aagacaatc ttatgataaa gacaccctgg ttctgaaagc gacgggcaac 180
atcaatagcg gttttgtcaa accgaaccgg aatgattacg acttctcaaa actgtattgg 240
ggcgccaaat acaatgtctc gattagctct cagagtaacg attcctgtaa tgcggttgac 300
tatgccccga aaaacaaaa cgaagaattc caggttcaaa acaccctggg ttacacgttc 360
ggcggtgata tttcaatctc gaatggcctg agtggcggtc tgaacgggtaa taccgcatTT 420
tccgaaacga ttaactataa acaggaaagc taccgtaccg tgtctcgcaa cacgaattat 480
aaaaacgtcg gctgggggtg ggaagcgcac aaaaatcatga atggctgggg tccgtatggc 540
cgtgattcct tccaccggac ctacggcaac gaactgttcc tggcagggtcg ccagagttcc 600
gcgtatgccc gtcaaaaattt tattgctcag catcaaatgc cgctgctgag ccgttctaac 660
tttaatccgg aattctgtgc caccgtcagg atcgcgcgaa aaaaactaaa 720
atcaccgtta cgtaccagcg tgaatggac cgtgacaaa tccgctggaa tggcttctat 780

```

-continued

```
tgggcaggtg ctaactacaa aaattttaa acccgcacgt tcaaatctac ctatgaatc 840
gattgggaaa atcacaaagt caaactgctg gacaccaaaag aaaccgaaaa caacaaataa 900
taa 903
```

```
SEQ ID NO: 4      moltype = AA length = 298
FEATURE          Location/Qualifiers
REGION          1..298
                note = LukF subunit of gamma-hemolysin
source          1..298
                mol_type = protein
                organism = synthetic construct
```

```
SEQUENCE: 4
AEGKITPVSV KKVDDKVTLY KTTATADSDK FKISQILTFN FIKDKSYDKD TLVLKATGNI 60
NSGFVKPNPN DYDFSKLYWG AKYVNSISSQ SNDSVNAVVDY APKNQNEEFQ VQNTLGYTFG 120
GDISISNGLS GGLNGNTAFS ETINYKQESY RTLSRNTNYK NVGWGVEAHK IMNGWGPYGR 180
DSFHPTYGNE LFLAGRQSSA YAGQNFIAQH QMPLLSRSNF NPEPLSVLSH RQDRAKKSKI 240
TVTYQREMDL YQIRWNGFYW AGANYKNFKT RTFKSTYEID WENHKVKLLD TKETENNK 298
```

```
SEQ ID NO: 5      moltype = DNA length = 849
FEATURE          Location/Qualifiers
misc_feature     1..849
                note = Hlg2 subunit of gamma-hemolysin
source          1..849
                mol_type = other DNA
                organism = synthetic construct
```

```
SEQUENCE: 5
atgaaaaaca aaatcgaaga catcggtcaa ggcgctgaaa tcatcaaacg cagcaggac 60
attacctcta aacgtctggc tattaccocag aatattcaat tcgatttctg gaaagacaaa 120
aaatacaaca aagatgcact ggtgggttaa atgcagggtt ttatcagctc tcgtaccacg 180
tacagcgatc tgaaaaaata tccgtacatt aaacgcatag tctggccggt ccagtacaac 240
attagtctga aaaccaaga ttccaacgtg gacctgatta attacctgcc gaaaaacaaa 300
atcgatagtg cggacgtttc ccagaaactg ggctataaca ttggcggtaa ttttcaatca 360
gccccgtcga tcggcggtag tggttccttc aattactcaa aaaccatctc gtacaaccag 420
aaaaattacg ttacggaagt gaaaagccaa aactctaaag gcgtgaaatg ggggtgttaa 480
gcaattcat ttgtcaccoc gaacggccag gtgtcggcgt atgatcagta cctgtttgca 540
caagaccoga cgggtccggc agcacgtgat tatttcgttc cggacaatca gctgccgccg 600
ctgattcaaa gcggtcttaa cccgtctttc atcaccacgc tgtcccatga acgtggcaaa 660
ggtgataaaa gcaaatgtga aattacctat ggctgcaaca tggatgcaac ctatgcttac 720
gttacgcgtc atcgcctggc agtcgatcgt aaacacgacg ctttcaaaaa ccgcaatgct 780
accgtgaaat acgaagtcaa ctggaaaacg cacgaagtca aaatcaaaa tatcacgccg 840
aaataataa 849
```

```
SEQ ID NO: 6      moltype = AA length = 280
FEATURE          Location/Qualifiers
REGION          1..280
                note = Hlg2 subunit of gamma-hemolysin
source          1..280
                mol_type = protein
                organism = synthetic construct
```

```
SEQUENCE: 6
ENKIEDIQGG AEIIKRTQDI TSKRLAITQM IQDFVVKDKK YNKDALVVKM QGFISRTTY 60
SDLKKYPYIK RMIWPFQYNI SLKTKDSNVD LINYLPKNKI DSADVSQKLG YNIGGNFQSA 120
PSIGSGSFSN YSKTISYNQK NYVTEVESQN SKGVKGVKVA NSFVTPNGQV SAYDQYLFAQ 180
DPTGPAARDY FVPDNQLPPL IQSGFNPSFI TLSHERGKG DKSEFEITYG RNMDATYAYV 240
TRHRLAVDRK HDAFKNRNVT VKYEVNWKTH EVKIKSITPK 280
```

```
SEQ ID NO: 7      moltype = DNA length = 45
FEATURE          Location/Qualifiers
misc_feature     1..45
                note = Sequence included in the examples
modified_base   6..20
                mod_base = OTHER
                note = n = abasic nucleotide
source          1..45
                mol_type = other DNA
                organism = synthetic construct
```

```
SEQUENCE: 7
aaaaannnnn nnnnnnnnnn aaaaaaaaaa ggttggtgtg gttgg 45
```

```
SEQ ID NO: 8      moltype = DNA length = 45
FEATURE          Location/Qualifiers
misc_feature     1..45
                note = Sequence included in the examples
modified_base   1..11
                mod_base = OTHER
                note = n = abasic nucleotide
```

-continued

```

source                1..45
                     mol_type = other DNA
                     organism = synthetic construct

SEQUENCE: 8
nnnnnnnnnn naaaaaaaaa aaaaaaaaaa ggttggtgtg gttgg                45

SEQ ID NO: 9          moltype = DNA length = 45
FEATURE              Location/Qualifiers
misc_feature         1..45
                     note = Sequence included in the examples
modified_base       1..13
                     mod_base = OTHER
                     note = n = abasic nucleotide
source              1..45
                     mol_type = other DNA
                     organism = synthetic construct

SEQUENCE: 9
nnnnnnnnnn nnmaaaaaaa aaaaaaaaaa ggttggtgtg gttgg                45

SEQ ID NO: 10         moltype = DNA length = 45
FEATURE              Location/Qualifiers
misc_feature         1..45
                     note = Sequence included in the examples
modified_base       1..15
                     mod_base = OTHER
                     note = n = abasic nucleotide
source              1..45
                     mol_type = other DNA
                     organism = synthetic construct

SEQUENCE: 10
nnnnnnnnnn nnnnnaaaaa aaaaaaaaaa ggttggtgtg gttgg                45

SEQ ID NO: 11         moltype = DNA length = 45
FEATURE              Location/Qualifiers
misc_feature         1..45
                     note = Sequence included in the examples
modified_base       1..17
                     mod_base = OTHER
                     note = n = abasic nucleotide
source              1..45
                     mol_type = other DNA
                     organism = synthetic construct

SEQUENCE: 11
nnnnnnnnnn nnnnnnnaaa aaaaaaaaaa ggttggtgtg gttgg                45

SEQ ID NO: 12         moltype = DNA length = 45
FEATURE              Location/Qualifiers
misc_feature         1..45
                     note = Sequence included in the examples
modified_base       1..19
                     mod_base = OTHER
                     note = n = abasic nucleotide
source              1..45
                     mol_type = other DNA
                     organism = synthetic construct

SEQUENCE: 12
nnnnnnnnnn nnnnnnnnna aaaaaaaaaa ggttggtgtg gttgg                45

SEQ ID NO: 13         moltype = DNA length = 45
FEATURE              Location/Qualifiers
misc_feature         1..45
                     note = Sequence included in the examples
modified_base       1..21
                     mod_base = OTHER
                     note = n = abasic nucleotide
source              1..45
                     mol_type = other DNA
                     organism = synthetic construct

SEQUENCE: 13
nnnnnnnnnn nnnnnnnnnn naaaaaaaaaa ggttggtgtg gttgg                45

SEQ ID NO: 14         moltype = DNA length = 45
FEATURE              Location/Qualifiers
misc_feature         1..45
                     note = Sequence included in the examples
modified_base       1..23

```

-continued

```

                                mod_base = OTHER
                                note = n = abasic nucleotide
variation                        1..23
                                note = n is a, c, g, or t
source                            1..45
                                mol_type = other DNA
                                organism = synthetic construct
SEQUENCE: 14
nnnnnnnnnn nnnnnnnnnn nnnaaaaaa ggttggtgtg gttgg                45

SEQ ID NO: 15                    moltype = DNA length = 45
FEATURE                          Location/Qualifiers
misc_feature                      1..45
                                note = Sequence included in the examples
modified_base                    1..25
                                mod_base = OTHER
                                note = n = abasic nucleotide
source                            1..45
                                mol_type = other DNA
                                organism = synthetic construct
SEQUENCE: 15
nnnnnnnnnn nnnnnnnnnn nnnnaaaaaa ggttggtgtg gttgg                45

SEQ ID NO: 16                    moltype = DNA length = 45
FEATURE                          Location/Qualifiers
misc_feature                      1..45
                                note = Sequence included in the examples
modified_base                    1..27
                                mod_base = OTHER
                                note = n = abasic nucleotide
source                            1..45
                                mol_type = other DNA
                                organism = synthetic construct
SEQUENCE: 16
nnnnnnnnnn nnnnnnnnnn nnnnnnaaaa ggttggtgtg gttgg                45

SEQ ID NO: 17                    moltype = DNA length = 45
FEATURE                          Location/Qualifiers
misc_feature                      1..45
                                note = Sequence included in the examples
modified_base                    1..29
                                mod_base = OTHER
                                note = n = abasic nucleotide
source                            1..45
                                mol_type = other DNA
                                organism = synthetic construct
SEQUENCE: 17
nnnnnnnnnn nnnnnnnnnn nnnnnnnnaa ggttggtgtg gttgg                45

SEQ ID NO: 18                    moltype = DNA length = 45
FEATURE                          Location/Qualifiers
misc_feature                      1..45
                                note = Sequence included in the examples
modified_base                    1..30
                                mod_base = OTHER
                                note = n = abasic nucleotide
source                            1..45
                                mol_type = other DNA
                                organism = synthetic construct
SEQUENCE: 18
nnnnnnnnnn nnnnnnnnnn nnnnnnnnnn ggttggtgtg gttgg                45

SEQ ID NO: 19                    moltype = DNA length = 100
FEATURE                          Location/Qualifiers
misc_feature                      1..100
                                note = Sequence included in the examples
modified_base                    25..33
                                mod_base = OTHER
                                note = n = abasic nucleotide
source                            1..100
                                mol_type = other DNA
                                organism = synthetic construct
SEQUENCE: 19
aaaaaaaaac aaaaaaaaaa aaanmmnnn nnnaaaaaa ggttggtgtg gttgaaaaa 60
aaaaaaaaa caaaaaaaaaa aaaaaacaaa aaaaaaaaaa                    100

```

1.-43. (canceled)

44. A multiplex assay method for determining the presence of at least one oligonucleotide aptamer bound to a nucleic acid analyte member of a group of two or more nucleic acid analytes, the method comprising:

- (a) contacting a solution with a transmembrane pore, a group of two or more nucleic acid analytes, and a plurality of oligonucleotide aptamers, each aptamer being folded into a three-dimensional structure; wherein each oligonucleotide aptamer in the plurality specifically binds to one of the nucleic acid analyte members of the group; wherein each oligonucleotide aptamer in the plurality is conjugated to a linear polymer tail, wherein each linear polymer tail that is conjugated to an oligonucleotide aptamer in the plurality is different than each other linear polymer tail that is conjugated to an oligonucleotide aptamer in the plurality, and wherein each linear polymer tail enters the pore and affects current flow through the pore;
- (b) applying an electrical potential across the pore, wherein a linear polymer tail conjugated to an oligonucleotide aptamer enters the pore and affects current flow through the pore; wherein movement of the linear polymer tail through the pore produces a distinct current flow that is different than current flow through the pore produced by any other linear polymer tail, and the oligonucleotide aptamer unfolds under the influence of the potential and then moves through the pore after its linear polymer tail;
- (c) measuring current flowing through the pore as the linear polymer tail of step (b) enters the pore and the oligonucleotide aptamer unfolds under the influence of the potential and then moves through the pore after its linear polymer tail; and
- (d) determining the presence of the oligonucleotide aptamer bound to a nucleic acid analyte member of the group of two or more nucleic acid analytes based on the distinct current flow through the pore caused by the linear polymer tail of step (b) and each oligonucleotide aptamer.

45. The method according to claim 44, wherein each tail comprises a linear polypeptide.

46. The method according to claim 44, wherein each tail is a linear, single-stranded polynucleotide.

47. The method according to claim 46, wherein each linear, single-stranded polynucleotide tail comprises a polynucleotide barcode.

48. The method according to claim 44, wherein each oligonucleotide aptamer or polymer tail comprises a reactive coupling group.

49. The method according to claim 48, wherein the reactive coupling group is cholesterol.

50. The method according to claim 44, wherein each tail is a linear, single-stranded polynucleotide from 7 to 70 nucleotides in length.

51. The method according to claim 44, wherein the transmembrane pore comprises a vestibule and a barrel.

52. The method according to claim 44, wherein the transmembrane pore is an α -hemolysin, leukocidin, *Mycobacterium smegmatis* porin A (MspA), outer membrane phospholipase A, or *Neisseria* autotransporter lipoprotein (NalP).

53. The method according to claim 51, wherein:

- (a) the barrel is sufficiently narrow that a double-stranded polynucleotide cannot pass through the transmembrane pore; or
- (b) the vestibule and barrel are each long enough to contain at least two nucleotides; or
- (c) the transmembrane pore is a transmembrane protein pore or a solid state pore.

54. The method according to claim 53, wherein the transmembrane protein pore is:

- (a) formed of seven identical subunits, wherein each subunit comprises the sequence shown in SEQ ID NO: 2; or
- (b) a variant thereof in which one or more of the seven subunits has at least 50% homology to SEQ ID NO: 2 based on amino acid identity over the entire sequence and which retains pore activity; or
- (c) α -hemolysin formed of four identical subunits as shown in SEQ ID NO: 4 and four identical subunits as shown in SEQ ID NO: 6; or
- (d) a variant thereof in which one or more of the subunits has at least 50% homology to SEQ ID NO: 4 based on amino acid identity over the entire sequence and/or one or more of the subunits has at least 50% homology to SEQ ID NO: 6 based on amino acid identity over the entire sequence and the pore retains pore activity.

55. The method according to claim 44, wherein, in step (b), at least two linear polymer tails each conjugated to a different oligonucleotide aptamer each enter the pore, in succession, and each linear polymer tail affects current flow through the pore.

56. A multiplex assay method for determining the presence of at least one oligonucleotide aptamer bound to a nucleic acid analyte member of a group of two or more nucleic acid analytes, the method comprising:

- (a) contacting a solution with a transmembrane pore, a group of two or more nucleic acid analytes, and a plurality of oligonucleotide aptamers, each aptamer being folded into a three-dimensional structure; wherein each oligonucleotide aptamer in the plurality specifically binds to one of the nucleic acid analyte members of the group; wherein each oligonucleotide aptamer in the plurality is conjugated to a linear polymer tail comprising a barcode, wherein each linear polymer tail that is conjugated to an oligonucleotide aptamer in the plurality is different than each other linear polymer tail that is conjugated to an oligonucleotide aptamer in the plurality, and wherein each linear polymer tail enters the pore and affects current flow through the pore;
- (b) applying an electrical potential across the pore, wherein a linear polymer tail conjugated to an oligonucleotide aptamer enters the pore and affects current flow through the pore; wherein movement of the linear polymer tail through the pore produces a distinct current flow that is different than current flow through the pore produced by any other linear polymer tail, and the oligonucleotide aptamer unfolds under the influence of the potential and then moves through the pore after its linear polymer tail;
- (c) successively measuring current flowing through the pore as the linear polymer tail of step (b) enters the pore and the oligonucleotide aptamer unfolds under the

influence of the potential and then moves through the pore after its linear polymer tail; and

- (d) determining the presence of the oligonucleotide aptamer bound to a nucleic acid analyte member of the group of two or more nucleic acid analytes based on the distinct current flow through the pore caused by the linear polymer tail of step (b) and each oligonucleotide aptamer.

57. The method according to claim **56**, wherein the barcode is a polynucleotide barcode.

58. A method for determining the presence of at least one oligonucleotide aptamer bound to a nucleic acid analyte member of a group of two or more nucleic acid analytes, the method comprising:

- (a) contacting a transmembrane pore with a solution comprising a plurality of aptamers and a group of two or more nucleic acid analytes, wherein each aptamer in the plurality is conjugated to a different linear polymer tail, wherein each aptamer in the plurality specifically binds to one of the nucleic acid analyte members of the group, wherein each linear polymer tail that is conjugated to an oligonucleotide aptamer in the plurality is different than each other linear polymer tail in the

plurality, and wherein each linear polymer tail enters the transmembrane pore and affects current flow through the transmembrane pore;

- (b) detecting at least one aptamer based on the presence of its linear polymer tail in the transmembrane pore by applying an electrical potential across the pore such that the linear polymer tail of at least one aptamer enters the transmembrane pore and affects current flow through the transmembrane pore, wherein the effect of the polymer tail on the current flow through the transmembrane pore is detectably different from the effect of the other polymer tails on current flow through the pore;
- (c) measuring current flowing through the pore as the linear polymer tail of at least one aptamer passes through the transmembrane pore; and
- (d) determining the presence of at least one aptamer bound to a nucleic acid analyte based on the current flow through the pore.

59. The method according to claim **58**, wherein each linear, single-stranded polynucleotide tail comprises a polynucleotide barcode.

* * * * *